

CENTERLINE OF
S.T.H. 114

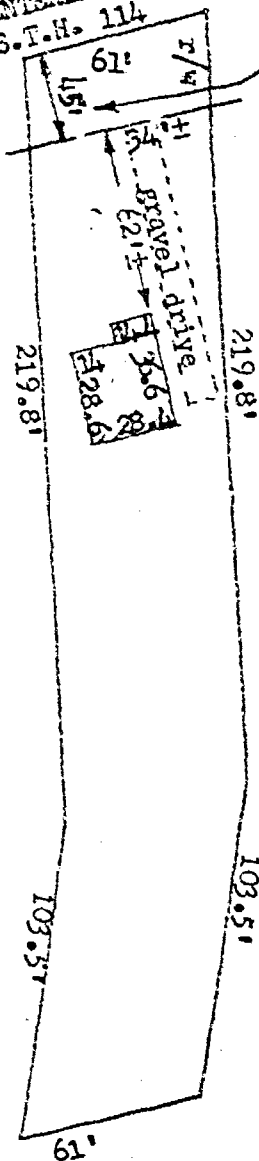

7862 P 65

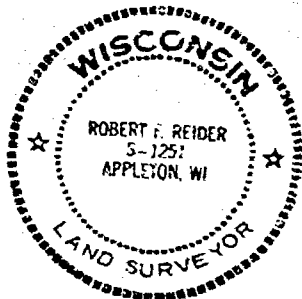

Robert F. Reider

That part of the North East 1/4 of the SOUTH EAST 1/4 of Section Twenty-nine (29), Township Twenty (20) North, of Range Seventeen (17) East, in the Town of Neenah, described as follows, viz:-

Commencing at point of intersection of the Center line of State Trunk Highway No. 114 (formerly U.S. Highway No. 41) with the West line of the South East 1/4 of said Section; thence north Sixty-nine (69) degrees Twenty (20) minutes east, along the Center line of said Highway, One Thousand Six Hundred Sixty-two and Seven-tenths (1662.7) feet, the place of beginning; thence south Eight (8) degrees Thirty-six (36) minutes east, Two Hundred Nineteen and Eight-tenths (219.8) feet; thence south Four (4) degrees Twenty (20) minutes east, One Hundred three and Five-tenths (103.5) feet; thence north Sixty-nine (69) degrees Twenty (20) minutes east, Sixty-one (61) feet; thence north Four (4) degrees Twenty (20) minutes west, One Hundred Three and Five-tenths (103.5) feet; thence north Eight (8) degrees Thirty-eight (38) minutes west, Two Hundred Nineteen and Eight-tenths (219.8) feet, to the Center line of said Highway; thence south Sixty-nine (69) degrees Twenty (20) minutes west, along the Center line of said Highway, Sixty-one (61) feet, to the place of beginning, excepting therefrom that portion thereof heretofore conveyed to Winnebago County by Deed recorded in Volume 942 on Page 63.

ADDRESS: 1104 WINNECONNE AVE. (S.T.H. 114)

1½ STORY HOUSE

THERE ARE NO BUILDING ENCROACHMENTS

-WENDT

I, ROBERT F. REIDER

certify that this mortgage inspection was made by me or under my direction and control of the described property on,

JANURAY 29, 1985, according to the official records and that this drawing is a true representation of the principal building lines thereon and is accurate to the best of my knowledge and belief. IDL MORTGAGE CORP., in agreement with Carow Land Surveying Co., Inc. has waived parts of Administrative Code A-E 5.01 (3 through 7). THIS IS NOT A BOUNDARY SURVEY NOR INTENDED TO BE. THIS MORTGAGE INSPECTION IS MADE FOR THE EXCLUSIVE USE OF: IDL Mortgage Corp.

REVISIONS		IDL MORTGAGE CORP.	
		P.O. BOX 10236, GREEN BAY, WIS. 54307-0236	
		CAROW LAND SURVEYING CO., INC., P.O. BOX 1297	
		1837 W. WISCONSIN AVE. • APPLETON, WI 54912	
DRAWN BY		SCALE	DRAWING NO.
ec mv EC		1"=60'	851-155
APPRO		DATE	
X		1-30-85	