

# PLAT OF SURVEY

LOT 1 OF CERTIFIED SURVEY MAP NO. 1927 RECORDED AS DOCUMENT NO. 711219,  
BEING PART OF THE SOUTHEAST 1/4 OF THE NORTHEAST 1/4 OF  
SECTION 29, TOWNSHIP 20 NORTH, RANGE 17 EAST,  
CITY OF NEENAH, WINNEBAGO COUNTY, WISCONSIN.

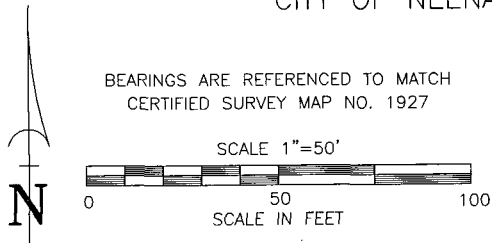

## LEGEND

- 1" O.D. IRON PIPE SET, 18" LONG,  
WEIGHING 1.130 LBS. PER LIN. FOOT
- 3/4" O.D. REBAR FOUND
- 1" O.D. IRON PIPE FOUND

SURVEY FOR:  
DALE LAMINE  
2025 BUCHANAN STREET  
LITTLE CHUTE, WI 54140

NORTHEAST CORNER  
SECTION 29  
T 20 N, R 17 E

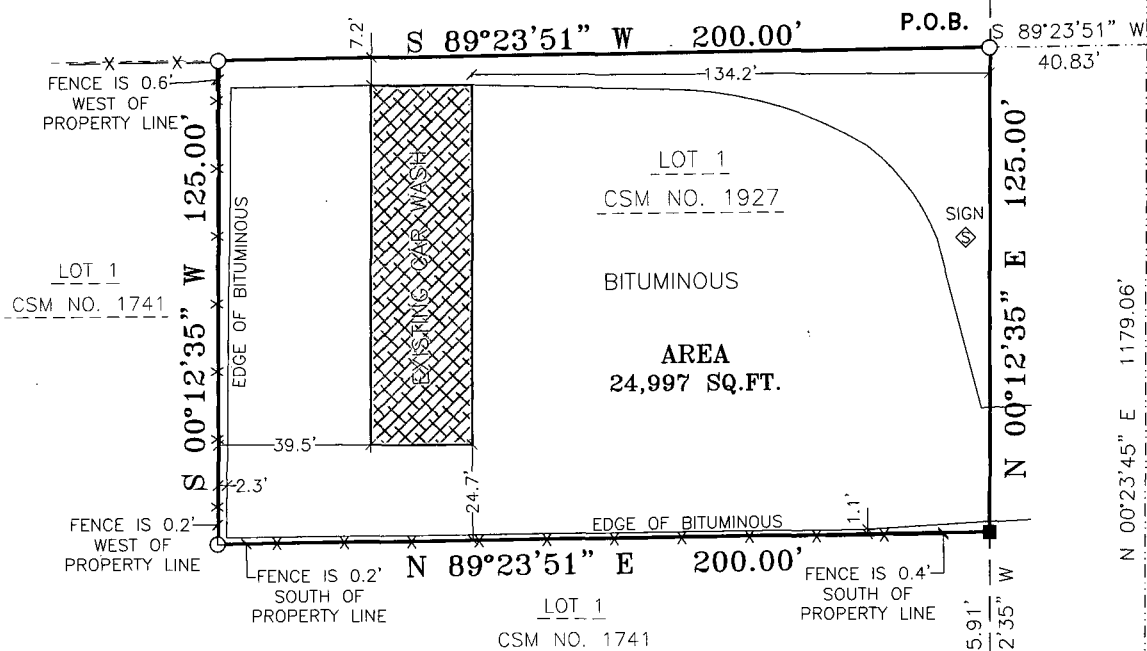

## LEGAL DESCRIPTION

LOT 1 OF CERTIFIED SURVEY MAP NO. 1927 RECORDED AS DOCUMENT NO. 711219, BEING PART OF THE SOUTHEAST 1/4 OF THE NORTHEAST 1/4 OF SECTION 29, TOWNSHIP 20 NORTH, RANGE 17 EAST, CITY OF NEENAH, WINNEBAGO COUNTY, WISCONSIN, MORE FULLY DESCRIBED AS FOLLOWS:

COMMENCING AT THE EAST 1/4 CORNER OF SAID SECTION 29; THENCE ALONG THE EAST LINE OF THE NORTHEAST 1/4 OF SAID SECTION, NORTH 00 DEGREES 23 MINUTES 45 SECONDS EAST, 1179.06 FEET; THENCE SOUTH 89 DEGREES 23 MINUTES 51 SECONDS WEST, 40.83 FEET TO THE POINT OF BEGINNING; THENCE ALONG THE NORTH LINE OF SAID CERTIFIED SURVEY MAP NO. 1927, SOUTH 89 DEGREES 23 MINUTES 51 SECONDS WEST, 200.00 FEET; THENCE ALONG THE WEST LINE OF SAID CERTIFIED SURVEY MAP NO. 1927, SOUTH 00 DEGREES 12 MINUTES 35 SECONDS WEST, 125.00 FEET; THENCE ALONG THE SOUTH LINE OF SAID CERTIFIED SURVEY MAP NO. 1927, NORTH 89 DEGREES 23 MINUTES 51 SECONDS EAST, 200.00 FEET; THENCE ALONG THE EAST LINE OF SAID CERTIFIED SURVEY MAP NO. 1927, NORTH 00 DEGREES 12 MINUTES 35 SECONDS EAST, 125.00 FEET, TO THE POINT OF BEGINNING. CONTAINING 24,997 SQ.FT.

## SURVEYOR'S CERTIFICATE

I, GARY A. ZHRINGER, HEREBY CERTIFY THAT I HAVE SURVEYED THIS PROPERTY AND THIS MAP IS A TRUE REPRESENTATION THEREOF AND IS, TO THE BEST OF MY KNOWLEDGE AND BELIEF, A TRUE AND ACCURATE REPRESENTATION THEREOF.

DATED THIS THE 21<sup>st</sup> DAY OF APRIL, 2011

*Gary A. Zhringer*  
GARY A. ZHRINGER, WI REG LAND SURVEYOR S-2098



Martenson & Eisele, Inc.

1377 Midway Road  
Menasha, WI 54952  
www.martenson-eisele.com  
info@martenson-eisele.com  
920.731.0381 1.800.236.0381

Planning  
Environmental  
Surveying  
Engineering  
Architecture

PROJECT NO. 154-312 M

FILE 154312Mpos SHEET 1 OF 1

THIS INSTRUMENT WAS DRAFTED BY: AMS