

PLAT OF SURVEY

ALL OF LOTS 23 AND 24, AND PART OF LOT 25, IN BLOCK 3, OF
"BALDWIN SUBDIVISION", IN SECTION 28, TOWNSHIP 20 NORTH,
RANGE 17 EAST, CITY OF NEENAH, WINNEBAGO COUNTY, WISCONSIN.

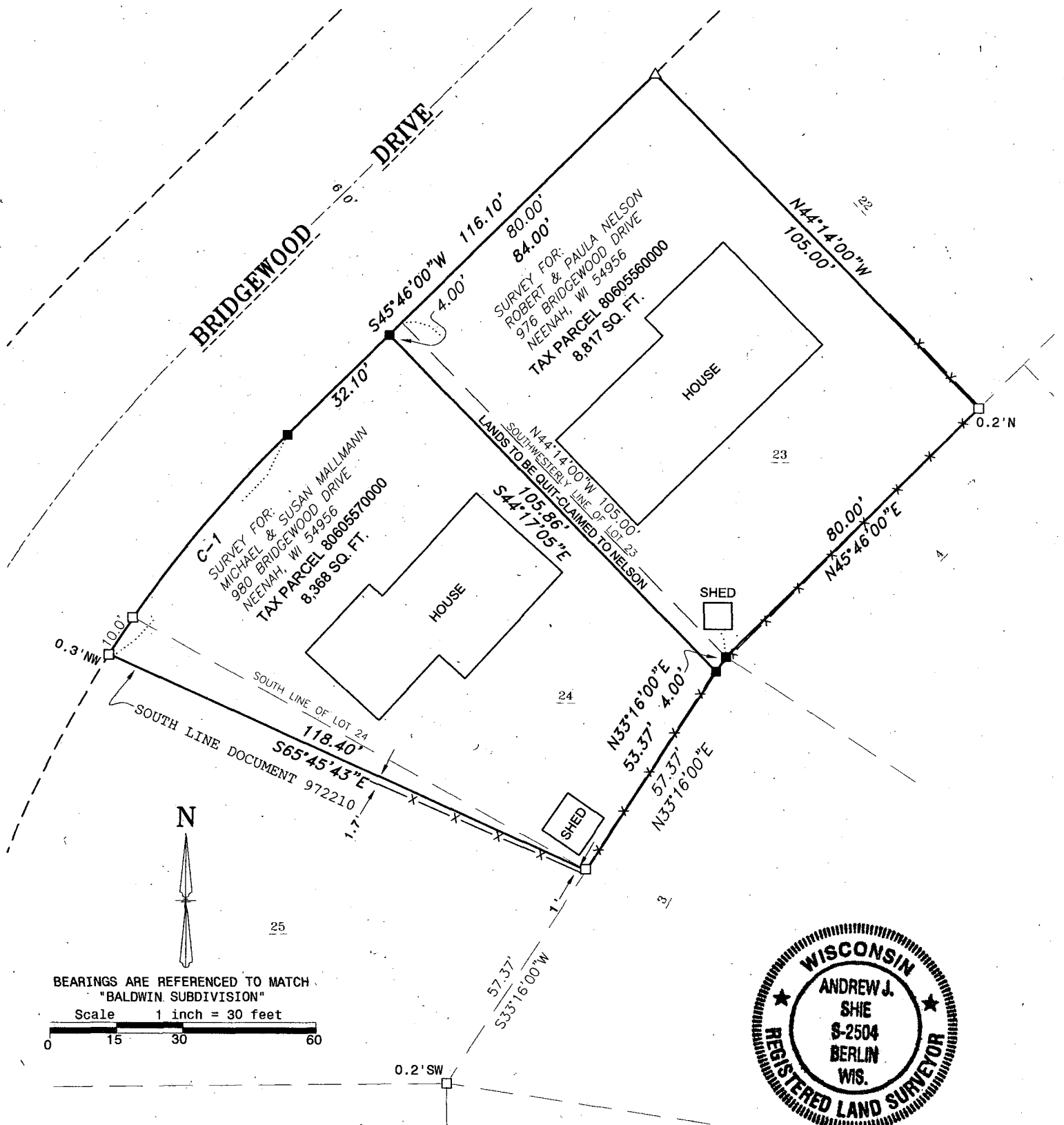

CURVE TABLE

Curve	Radius	Delta	Length	Chord Bearing	Chord
1	277.72'	13°11'12"	63.92'	S 39°12'58.0" W	63.78'

I, Andrew J. Shie, Wisconsin Registered Land Surveyor, hereby certify that I have fully complied with Chapter 236 and A-E7 of the Wisconsin State Statutes, and that I have surveyed and mapped all boundaries shown on this map to the best of my knowledge and belief.

Andrew J. Shie
Andrew J. Shie
Wisconsin Registered Land Surveyor S-2504

7/20/2012
Date



2909 W TILLMAN ST.
APPLETON, WI 54914

(920) 410-3379
(920) 474-5025

mail@foxvalleylandsurveying.com
foxvalleylandsurveying.com

PROJECT NO. 201728-3

LEGEND

- 1-1/4" O.D. IRON PIPE SET - 18" LONG, WEIGHING 1.130 LBS./LIN. FT.
- 1-1/2" O.D. IRON PIPE FOUND
- △ 1-1/4" O.D. IRON PIPE FOUND
- *— FENCE LINE
- () RECORDED AS