

PLAT OF SURVEY

PART OF LOT 6, IN BLOCK 4, OF "BALDWIN SUBDIVISION", IN SECTION 28, TOWNSHIP 20 NORTH, RANGE 17 EAST, CITY OF NEENAH, WINNEBAGO COUNTY, WISCONSIN.

SURVEY FOR:
TOM BURNS
981 BRIDGEWOOD DRIVE
NEENAH, WI 54956

N

BEARINGS ARE REFERENCED TO MATCH
"BALDWIN SUBDIVISION"

Scale 1 inch = 50 feet

0 25 50 100

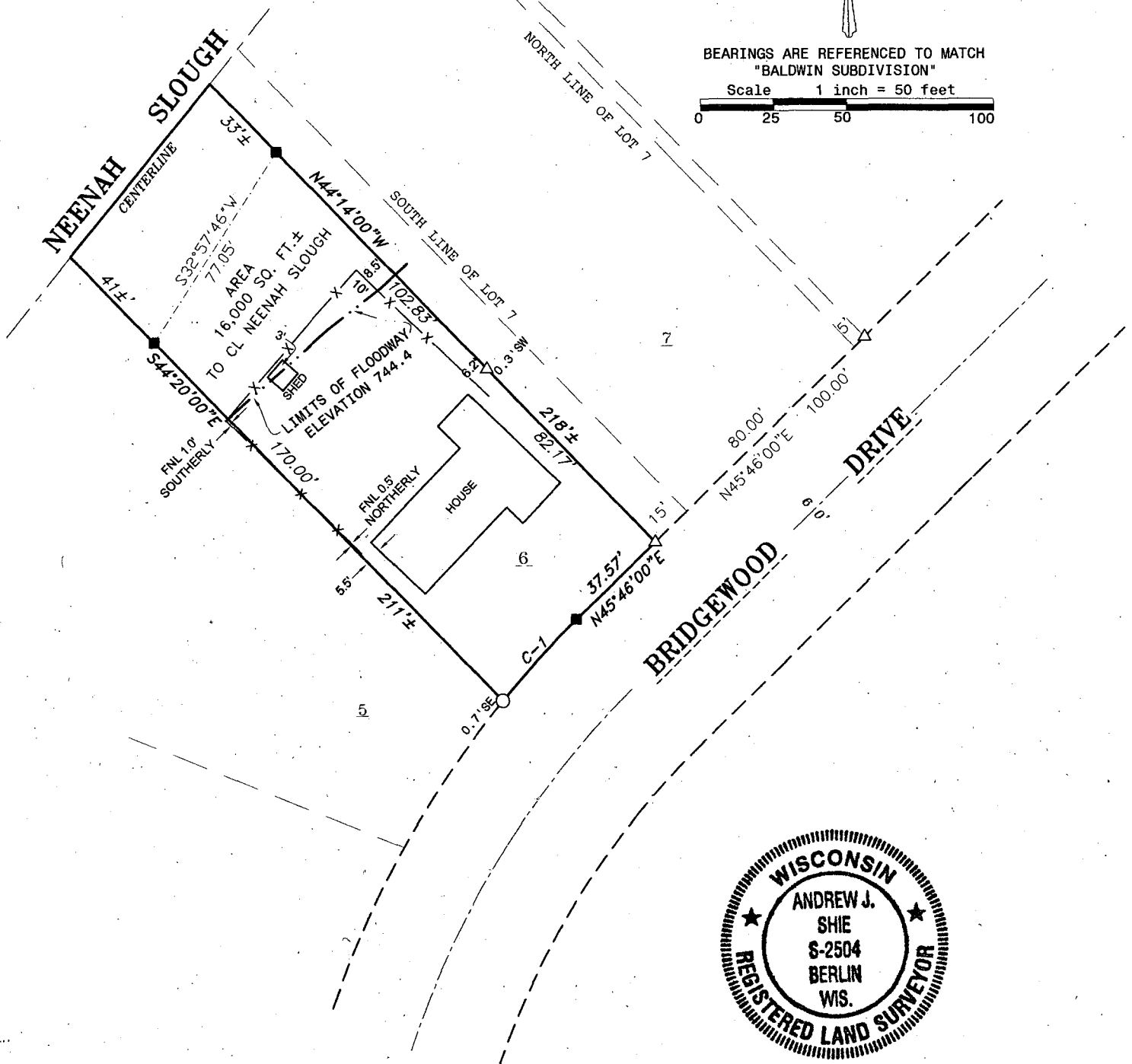

CURVE TABLE

Curve	Radius	Delta	Length	Chord Bearing	Chord
1	337.72'	006°20'09"	37.35'	S 42°34'47" W	37.33'

I, Andrew J. Shie, Wisconsin Registered Land Surveyor, hereby certify that I have fully complied with Chapter 236 and A-E7 of the Wisconsin State Statutes, and that I have surveyed and mapped all boundaries shown on this map to the best of my knowledge and belief.

Andrew J. Shie
Andrew J. Shie
Wisconsin Registered Land Surveyor S-2504

7/26/2012
Date



FOX VALLEY
LAND SURVEYING
2909 W TILLMAN ST.
APPLETON, WI 54914
(920) 410-3379
(920) 474-5025

mail@foxvalleylandsurveying.com
foxvalleylandsurveying.com

PROJECT NO. 201728-4

LEGEND

- 1-1/4" O.D. IRON PIPE SET - 18" LONG, WEIGHING 1.130 LBS./LIN. FT.
- 3/4" O.D. IRON PIPE FOUND
- △ 1-1/2" O.D IRON PIPE FOUND
- ×× FENCE LINE
- () RECORDED AS