

SURVEY RECORD

JOB NO. 100-2039	
DATE 11/26-56	
NAME Sam Napuck - by Rott L. Rott & Co. 379 Grove St. Oshkosh	
ADDRESS P.O. Box 414 - Neenah	
PHONE	

Description Topo survey & map of Lts 3 & 4, 134th, Baldwin Subd. Neenah - see pgs 100-1967.

SURVEY		MADE BY: FK-3 hrs. 13.50 VV-3 hrs. 10.50 F.M.G.R. - 7 hrs. 28	
COST 52.00		DATE 12/5/56	
PRICE 52.00		INVOICE NO. 2379	

Remarks:

2 points - 52.00

Neenah / Winnebago Co.

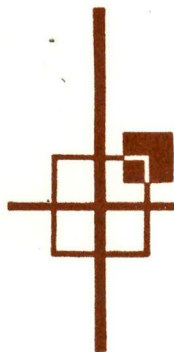

ROBERT L. PILTZ & ASSOCIATES INC.

ARCHITECTURAL DESIGNERS AND ENGINEERS

November 22, 1956
R. E. Napuck Residence
Job #120-1967

*O'Leary
120-1967*

Frank Chalesworth & Assoc.
410 South Walnut Street.
Appleton, Wis.

Dear Mr. Charlesworth,

I have in my possession at the present time a survey of lots 3 & 4, Block 4, in the Baldwin Subdivision, Which you have compiled for MR. & Mrs. Sam Napuck.

However there is still some futher information I will need to complete plans for a proposed dwelling on Said property. I would like grade elevations at intervals not exceeding a grid of 20'-0" x 20'-0" and the location, sizes, and types of all trees on Said property.

Your immediate response to this information will be greatly appreciated.

Yours very Truly,

Robert L. Piltz
379 Grove, Street
Oghkosh, Wis.

CC. Sent to Sam Napuck

H.I. - 53.45

$$\begin{array}{r} 53.5 \\ 5.1 \\ \hline 48.4 \end{array}$$

SALE 41" = 20'

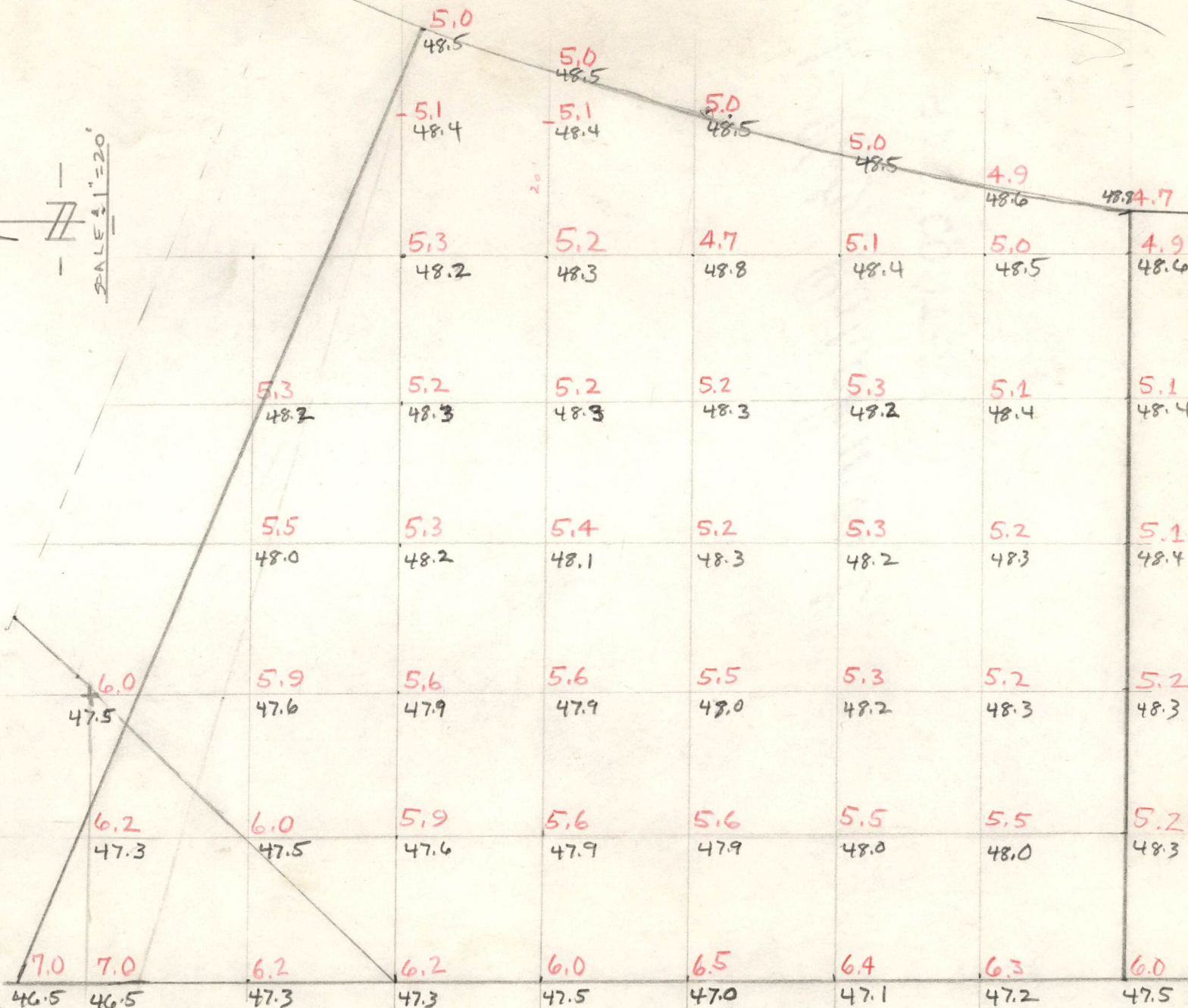

SCALE: 1" = 20'

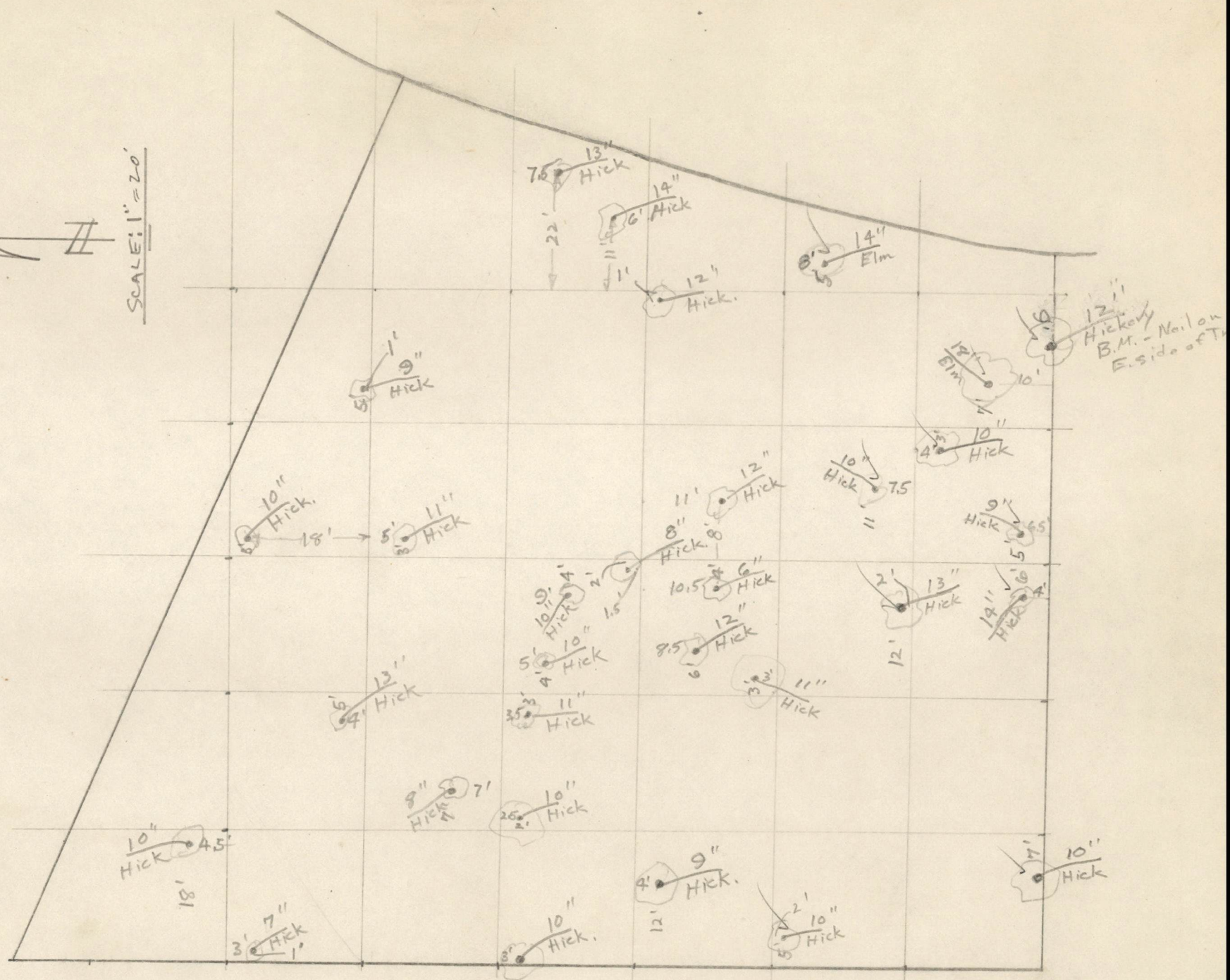

SURVEY RECORD

JOB NO.

120-1967

DATE

9/14-52.

NAME

Sam Napuck By John O'Leary with Job 120-
FOR SAM NAPUCK 2038

ADDRESS

205 E. Wis. Ave. Neenah.

PHONE

2-4265-

Description

Lot 3 and all that part of Lot 4 lying S. of a line 20' S. of E & P to the dividing line between said Lot 4 & Lot 5 all in Blk. 4 Baldwin Subd., Neenah.

SURVEY

COST

DATE

PRICE

MADE BY:

F.K.-3 HRS. 13.50
J.V.V.-3 HRS. 10.50
24.00
2 I.P. 40
24.40

9/18/52

INVOICE NO.

2290

Remarks:

- Used 2 iron pipe

Record of Survey

CURVE DATA

$$I = 46^{\circ}07' \quad , \quad R = 337.72$$

$$I/2 = 23^{\circ}03'30''$$

$$\Delta(53.76) = 4^{\circ}35'$$

$$\Delta(60') = 5^{\circ}06'30''$$

$$\Delta(37.43') = 3^{\circ}19'$$

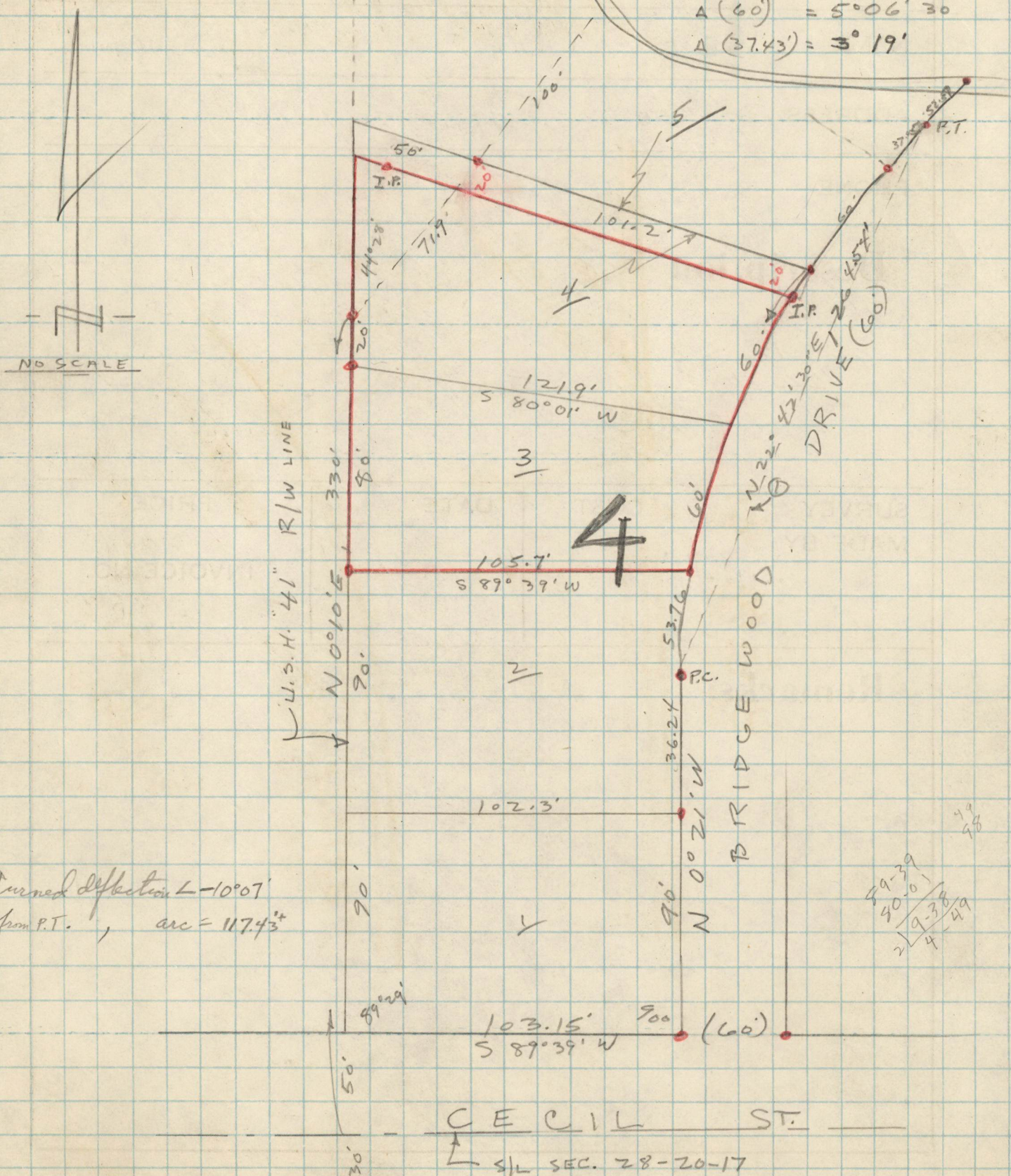

PLAT OF SURVEY

OWNER *Sam Napuck*

JOB NO.

DESCRIPTION AS FOLLOWS:

120-1967

Lot 3 and all that part of Lot 4 lying south of a line 20' south of and parallel to the dividing line between said Lot 4 and Lot 5, all in Blk. 4, Baldwin Sub'd., City of Neenah.

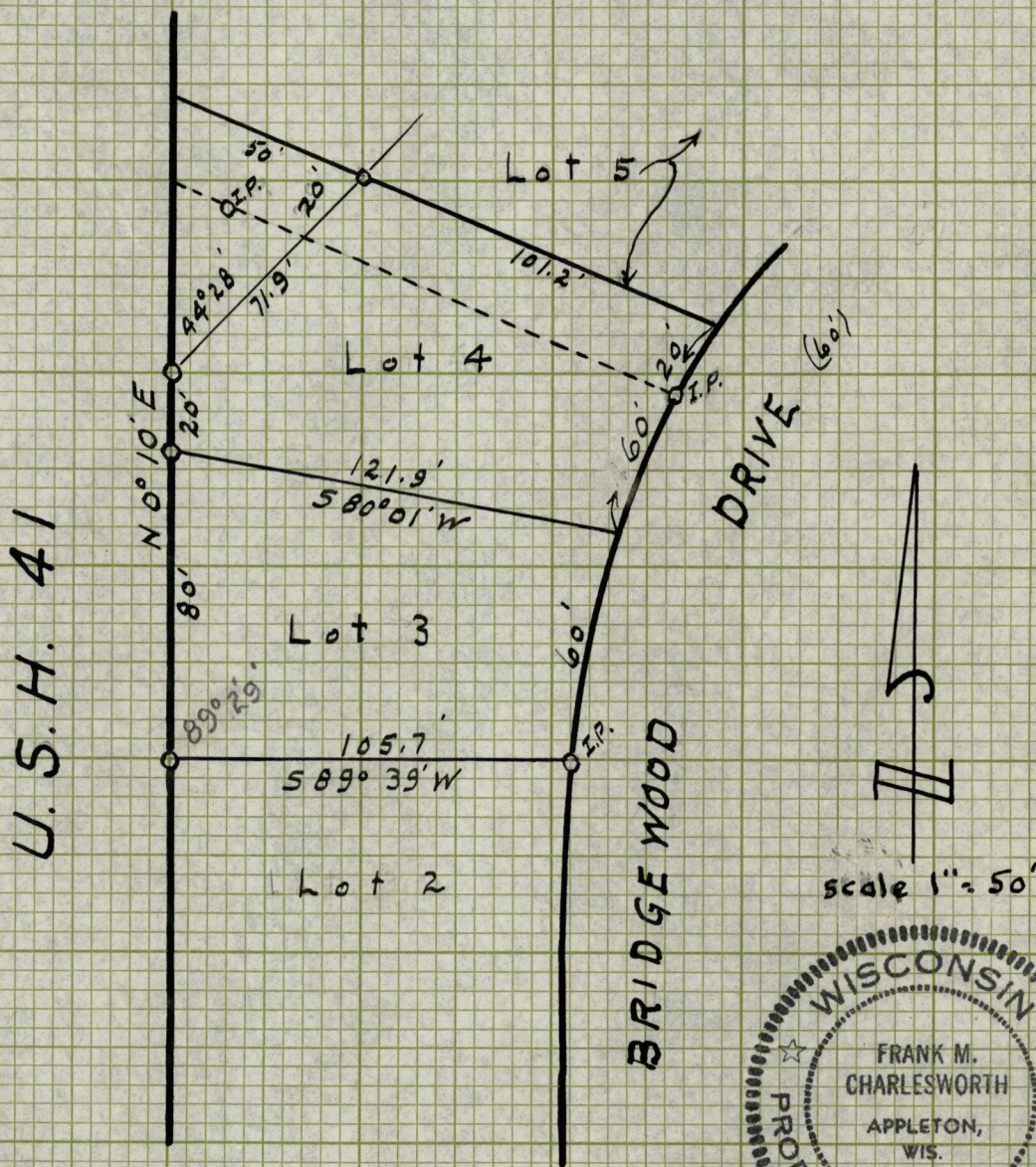

STATE OF WISCONSIN)
COUNTY OF OUTAGAMIE)

I, Frank M. Charlesworth, do hereby certify that I have surveyed the property described above according to official records, and that the plat above drawn is a correct representation of said survey.

COUNTY SURVEYORS OFFICE

DATED *9/26* 1956

ROOM 102 COURT HOUSE
APPLETON, WISCONSIN

SIGNED

Frank M. Charlesworth
County Surveyor

