

# PLAT OF SURVEY

LOT 4 OF BLOCK 3 OF "LOEHNING PLAT", IN SECTION 28, TOWNSHIP 20 NORTH, RANGE 17 EAST, CITY OF NEENAH, WINNEBAGO COUNTY, WISCONSIN.

SURVEY FOR:  
TERESA MARTIN  
940 GAIL AVE.  
NEENAH, WI 54956

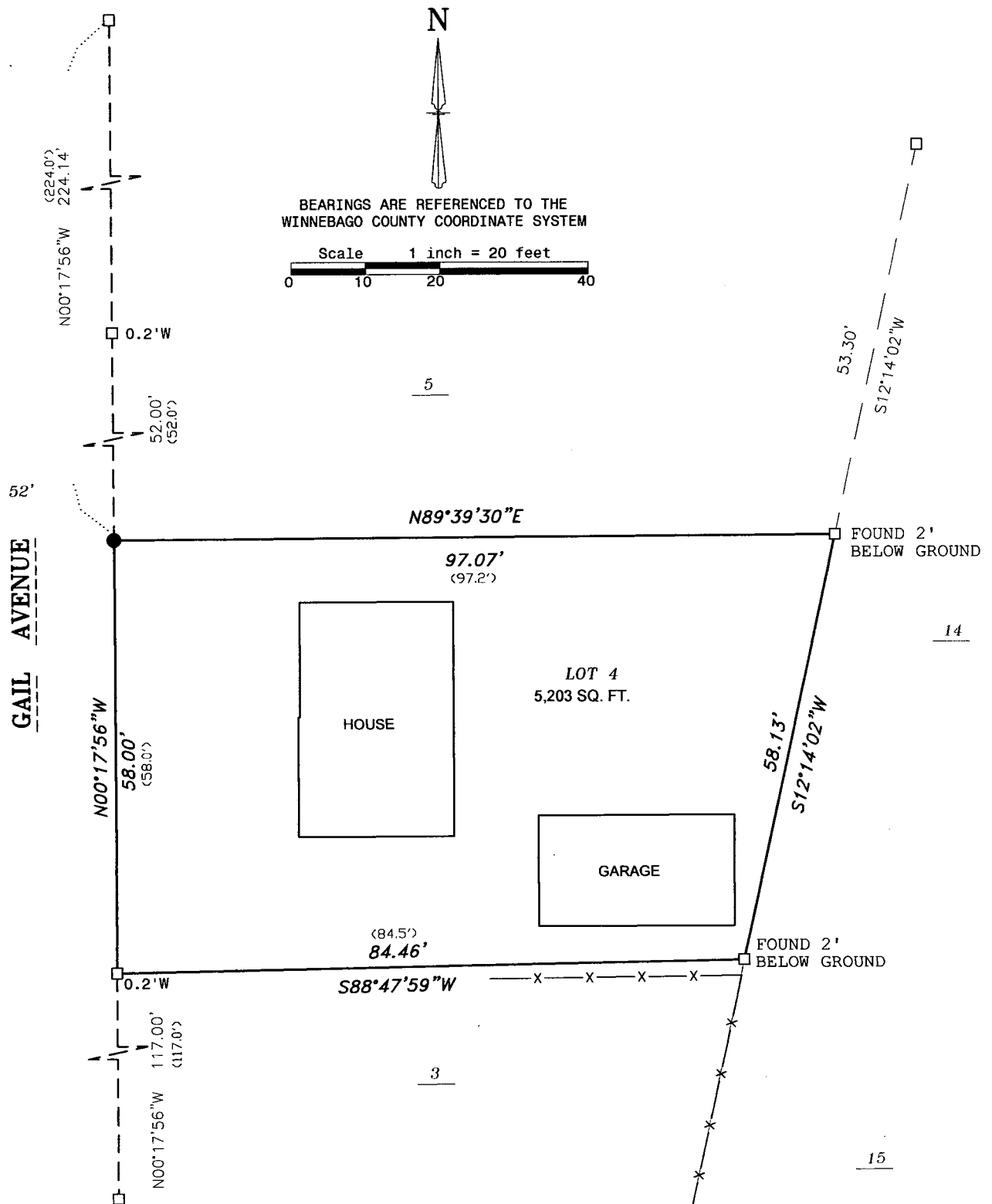

I, Andrew J. Shie, Wisconsin Registered Land Surveyor, hereby certify that I have fully complied with A-E7 of the Wisconsin State Statutes, and that I have surveyed and mapped all boundaries shown on this map to the best of my knowledge and belief.

*Andrew J. Shie*

4/18/2014

Andrew J. Shie  
Wisconsin Registered Land Surveyor S-2504

Date



2909 W TILLMAN ST.  
APPLETON, WI 54914  
(920) 410-3379  
(920) 474-5025

mail@foxvalleylandsurveying.com  
foxvalleylandsurveying.com

PROJECT NO. 201728-6

## LEGEND

- 3/4" SOLID ROUND REBAR SET - 18" LONG, WEIGHING 1.502 LBS./LIN. FT.
- 2" O.D. IRON PIPE FOUND
- X—X— FENCE LINE
- ( ) RECORDED AS

