

"PLAT OF SURVEY"

LOT 20, "CITY OF NEENAH SLOUGH, ASSESSOR'S PLAT NO. 3", LOCATED IN SECTION 28, TOWNSHIP 20 NORTH, RANGE 17 EAST, CITY OF NEENAH, WINNEBAGO COUNTY, WISCONSIN. SAID PARCEL CONTAINS 23,000 SQUARE FEET [0.528 ACRES] OF LAND MORE OR LESS.

NOTE:  
ALL THE IMPROVEMENTS ALONG WITH FLOOD PLAIN, WETLANDS OR NAVIGABLE WATERS WHICH MAY AFFECT SUBJECT PROPERTY ARE NOT SHOWN PER CLIENTS INSTRUCTIONS.

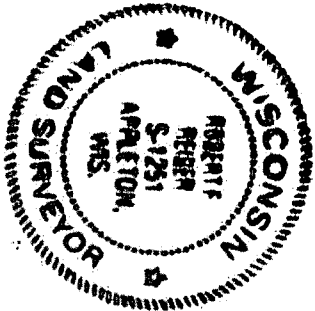
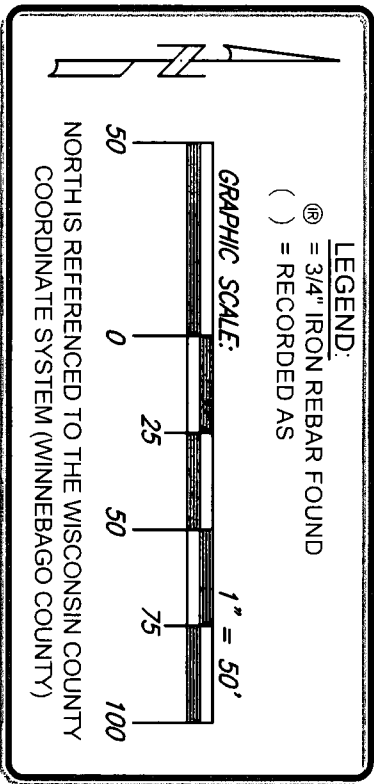

CLIENT:  
TINA FLOYD  
646 S. LAKE STREET  
NEENAH, WISCONSIN 54956

I HEREBY CERTIFY THAT THE ABOVE DESCRIBED PROPERTY WAS SURVEYED AND MAPPED IN ACCORDANCE WITH AE-7 OF THE WISCONSIN ADMINISTRATIVE CODE AND IS CORRECT REPRESENTATION OF SAID SURVEY TO THE BEST OF MY KNOWLEDGE AND BELIEF.

*Robert F. Reider*

ROBERT F. REIDER, PLS-1251 DATED

8-5-2020

CAROW LAND SURVEYING CO., INC.

615 N. LYNNDAL DRIVE, P.O. BOX 1297  
APPLETON, WISCONSIN 54912-1297  
PHONE: (920)731-4168 FAX: (920)731-5673

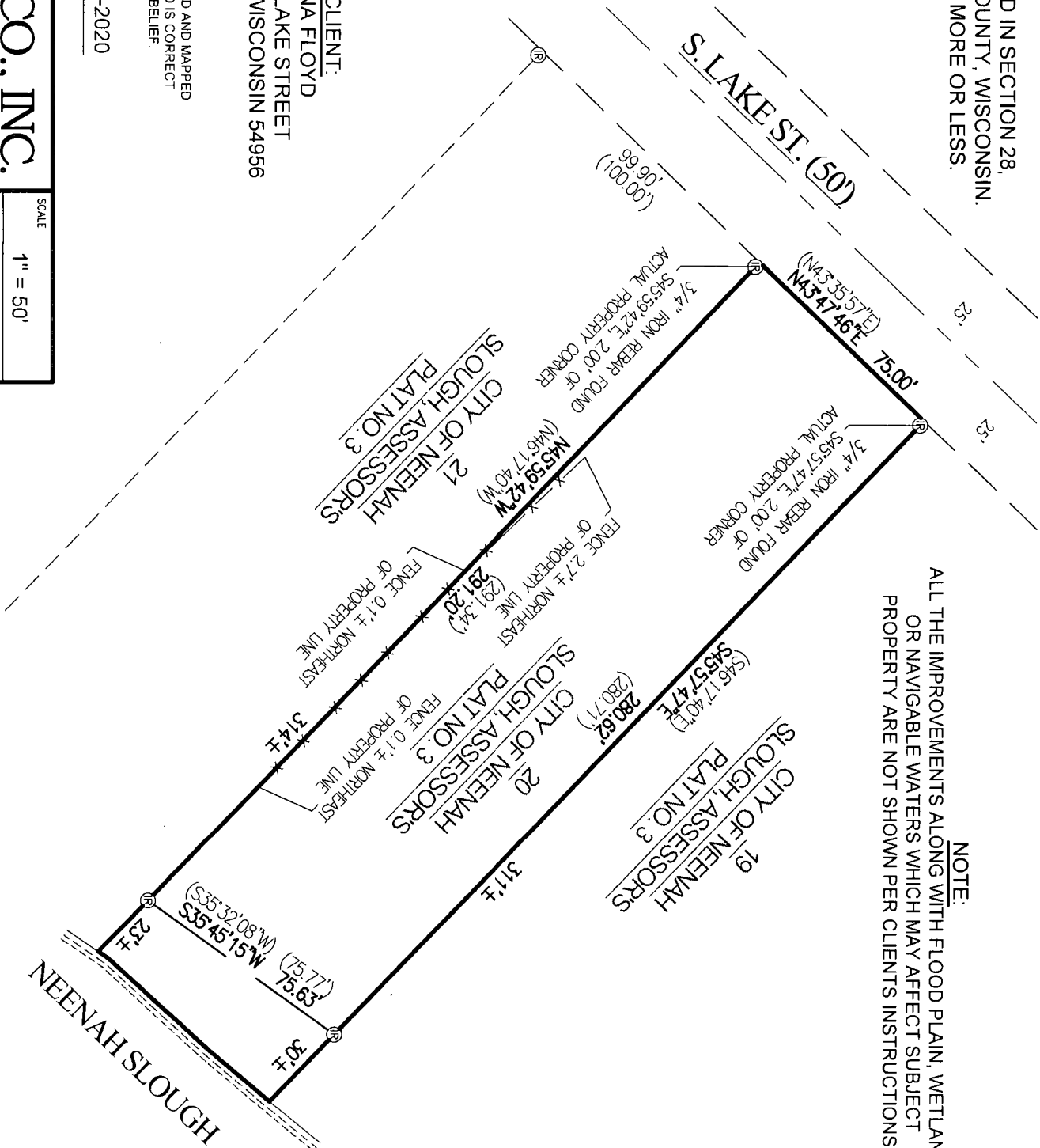

SCALE	1" = 50'
DRAWN BY	jdb RDD
PROJECT NO.	A2006.46