

PLAT OF SURVEY

SHOWING THE WESTERLY LINE OF LOT TWENTY-FIVE (25) IN CITY OF NEENAH SLOUGH, ASSESSOR'S PLAT NO. 4, IN THE FOURTH WARD, CITY OF NEENAH, WINNEBAGO COUNTY, WISCONSIN. BEING LANDS DESCRIBED IN DOCUMENT NUMBER 1356891.

LEGEND:

- = 3/4" X 24" SOLID ROUND IRON REBAR SET, WEIGHING 1.502 LBS. PER LIN. FT.
- Ⓡ = 3/4" SOLID ROUND IRON REBAR FOUND

NORTH IS REFERENCED TO THOSE BEARINGS SHOWN ON THE RECORDED PLAT OF CITY OF NEENAH SLOUGH, ASSESSOR'S PLAT NO. 4, CITY OF NEENAH, WINNEBAGO COUNTY, WISCONSIN.

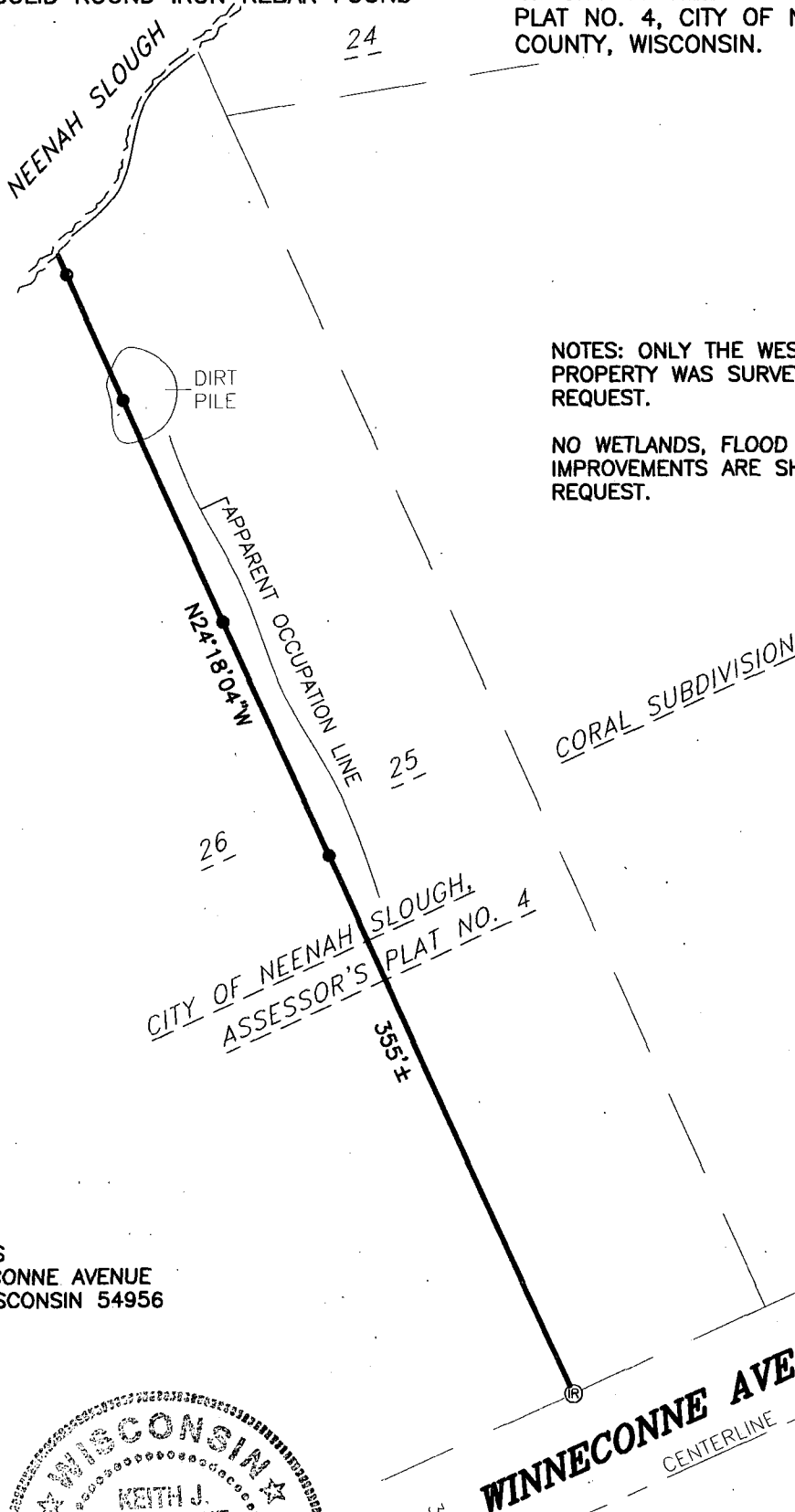

NOTES: ONLY THE WESTERLY LINE OF SUBJECT PROPERTY WAS SURVEYED AS PER OWNERS REQUEST.

NO WETLANDS, FLOOD PLAIN, SETBACKS OR IMPROVEMENTS ARE SHOWN AS PER OWNERS REQUEST.

CLIENT:
JERRY DAVIS
787 WINNECONNE AVENUE
NEENAH, WISCONSIN 54956

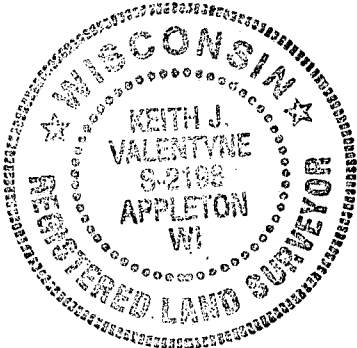

WINNECONNE AVE. (66')

I HEREBY CERTIFY THAT I HAVE SURVEYED THE ABOVE DESCRIBED PROPERTY AS SHOWN ACCORDING TO THE OFFICIAL RECORDS AND THAT THIS PLAT OF SURVEY IS A CORRECT REPRESENTATION OF SAID SURVEY

Keith J. Valentyne 6/12/06
KEITH J. VALENTYNE, RLS 2198 DATED



CAROW LAND SURVEYING CO., INC.

615 N. LYNDALE DRIVE., P.O. BOX 1297
APPLETON, WISCONSIN 54912-1297
PHONE 920-731-4168 FAX 731-5673

SCALE

1" = 50'

DRAWN BY

KV-NT DGV

PROJECT NO.

A065.26