

PLAT OF SURVEY

ALL OF LOT 2, NORTHRUP'S REPLAT OF LOTS 14, 15, 16, 17 & 18, BLOCK 6, SHERRY'S 2ND ADDITION, SHERRY TOWN, CITY OF NEENAH, WINNEBAGO COUNTY, WISCONSIN.

SAID PARCEL CONTAINS 6,708 SQUARE FEET (0.1540 ACRES) OF LAND MORE OR LESS.

LEGEND:

- = 3/4" X 18" SOLID ROUND IRON REBAR SET, WEIGHING 1.502 LBS. PER LIN. FT.
- Ⓟ = 1-1/2" IRON PIPE FOUND
- () = RECORDED AS

CLIENT:

MARGUERITE HARDT
141 MC KINLEY STREET
NEENAH, WISCONSIN 54956

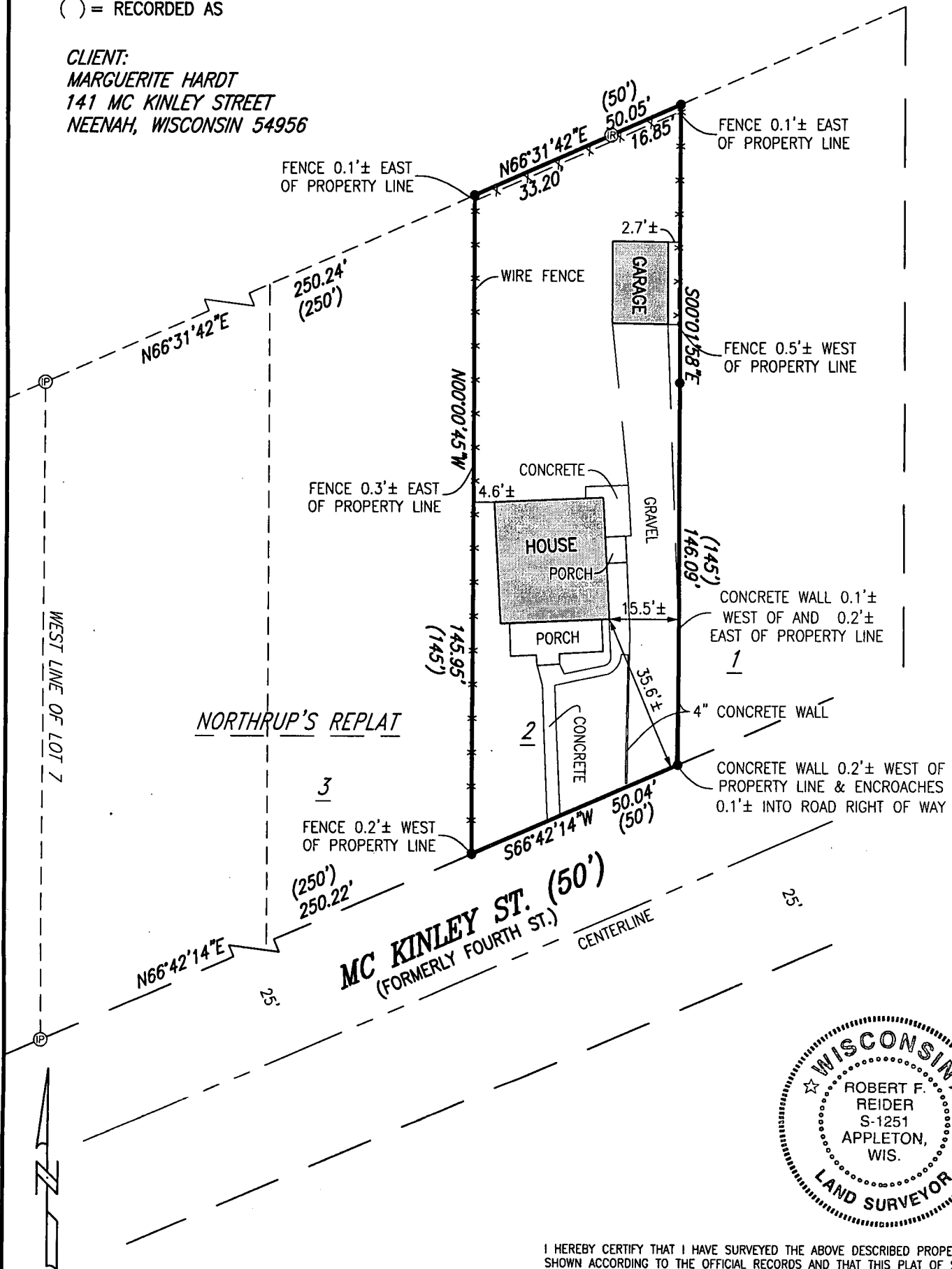

I HEREBY CERTIFY THAT I HAVE SURVEYED THE ABOVE DESCRIBED PROPERTY AS SHOWN ACCORDING TO THE OFFICIAL RECORDS AND THAT THIS PLAT OF SURVEY IS A CORRECT REPRESENTATION OF SAID SURVEY TO THE BEST OF MY KNOWLEDGE AND BELIEF.

Robert F. Reider 6-1-11
ROBERT F. REIDER, RLS-1251 DATED

NORTH IS REFERENCED TO THE NORTHERLY RIGHT OF WAY LINE OF MC KINLEY STREET (FORMERLY FOURTH STREET), NORTHRUP'S REPLAT, CITY OF NEENAH, WINNEBAGO COUNTY, WISCONSIN



CAROW LAND SURVEYING CO., INC.

615 N. LYNNDAL DRIVE., P.O. BOX 1297
APPLETON, WISCONSIN 54912-1297
PHONE 920-731-4168 FAX 731-5673

SCALE
1" = 30'
DRAWN BY
rfr RDD
PROJECT NO.
A1104.9