

FOR: Charlie Hietpas

PLAT OF SURVEY

SITE: 808 HENRY STREET
NEENAH, WI 54956

PROPERTY DESCRIPTION:

The North 60 feet of the west 80 feet of Lot Eight (8), Block Two (2), SHERRYS 2ND ADDITION TO SHERRY TOWN, City of Neenah, Winnebago County, Wisconsin.

LEGEND

- = 3/4" REBAR FOUND
- = 1" IRON PIPE FOUND
- = 3/4" x 24" REBAR SET

SCALE: 1" = 20'

Bearings are referenced to the North line of Tyler Street assumed to bear N65°11'38"E.

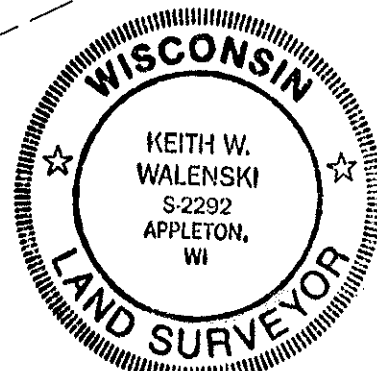
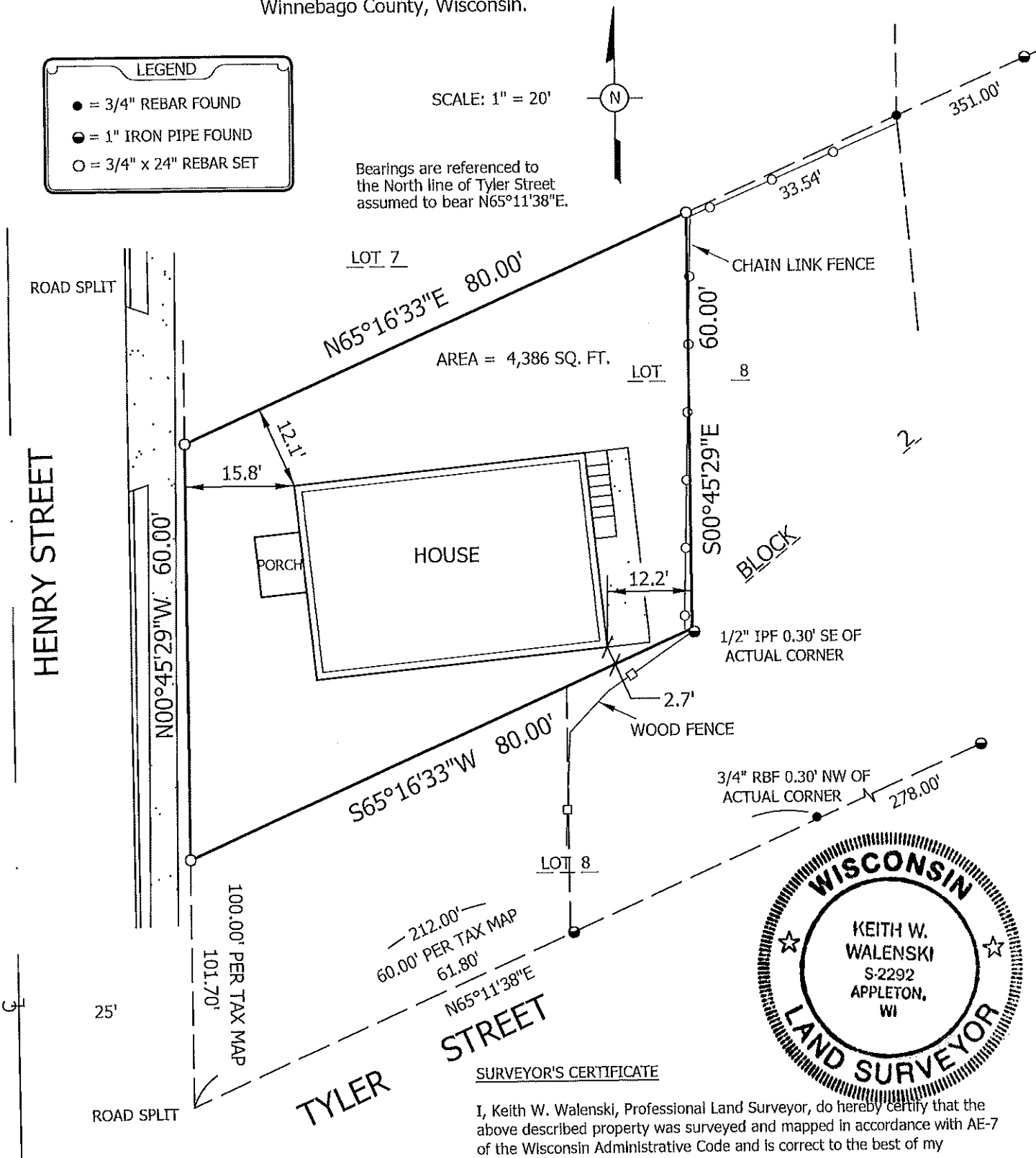

SURVEYOR'S CERTIFICATE

I, Keith W. Walenski, Professional Land Surveyor, do hereby certify that the above described property was surveyed and mapped in accordance with AE-7 of the Wisconsin Administrative Code and is correct to the best of my knowledge and belief.

Keith W. Walenski 6/21/24
KEITH W. WALENSKI P.L.S.-2292 Date

DWG NO. AS-10332



HARRIS & ASSOCIATES, INC.
CONSULTING ENGINEERS
AND LAND SURVEYORS

2718 NORTH MEADE ST.
APPLETON, WI 54911
TEL: (920) 733-8377
FAX: (920) 733-4731
WWW.HARRISINC.NET