

PLAT OF SURVEY

FOR: WAYNE DENSING REALTY

That part of the East 1/2 of the South West 1/4 of the North West 1/4 of Section Twenty-eight (28) Township Twenty (20) North, of Range Seventeen (17) East, in the Fourth Ward, City of Neenah, Winnebago County, Wisconsin, described as follows, viz:-

Beginning on the East line of the South West 1/4 of the North West 1/4 of said Section 28 at a point where the center line of Lake Street intersects the same; thence southwesterly, along the center line of said Lake Street, 150 feet, to the extended East line of Lot 30 in City of Neenah Slough, Assessor's Plat No. 3; thence south, along the extended East line and the East line of said Lot 30, to the Southeast corner thereof (being the most Northerly line of Lot 29 in said Plat); thence north 43 degrees 34 minutes 40 seconds east, along the most Northerly line of said Lot 29, to the East line of said South West 1/4 of the North West 1/4; thence north, along the East line of said South West 1/4 of the North West 1/4, to the place of beginning, excepting therefrom that portion thereof included within the limits of said Lake Street.

SURVEYOR'S CERTIFICATE

I HEREBY CERTIFY THAT I HAVE SURVEYED THE ABOVE DESCRIBED PROPERTY AND THAT THE ABOVE MAP IS A TRUE REPRESENTATION THEREOF AND SHOWS THE SIZE AND LOCATION OF THE PROPERTY, ITS EXTERIOR BOUNDARIES, THE LOCATION OF ALL STRUCTURES, BOUNDARY FENCES, APPARENT EASEMENTS, ROADWAYS AND VISIBLE ENCROACHMENTS, IF ANY. THIS SURVEY IS MADE FOR THE USE OF THE PRESENT OWNERS OF THE PROPERTY, AND ALSO THOSE WHO PURCHASE, MORTGAGE, OR GUARANTEE THE TITLE THERETO FOR ANY PORTION THEREOF WITHIN ONE (1) YEAR FROM DATE HEREOF.



David M. Schmalz
05-15-89

- LEGEND**
- = EXISTING 3/4" BAR
 - = SET 3/4" x 24" STEEL REINFORCING BAR

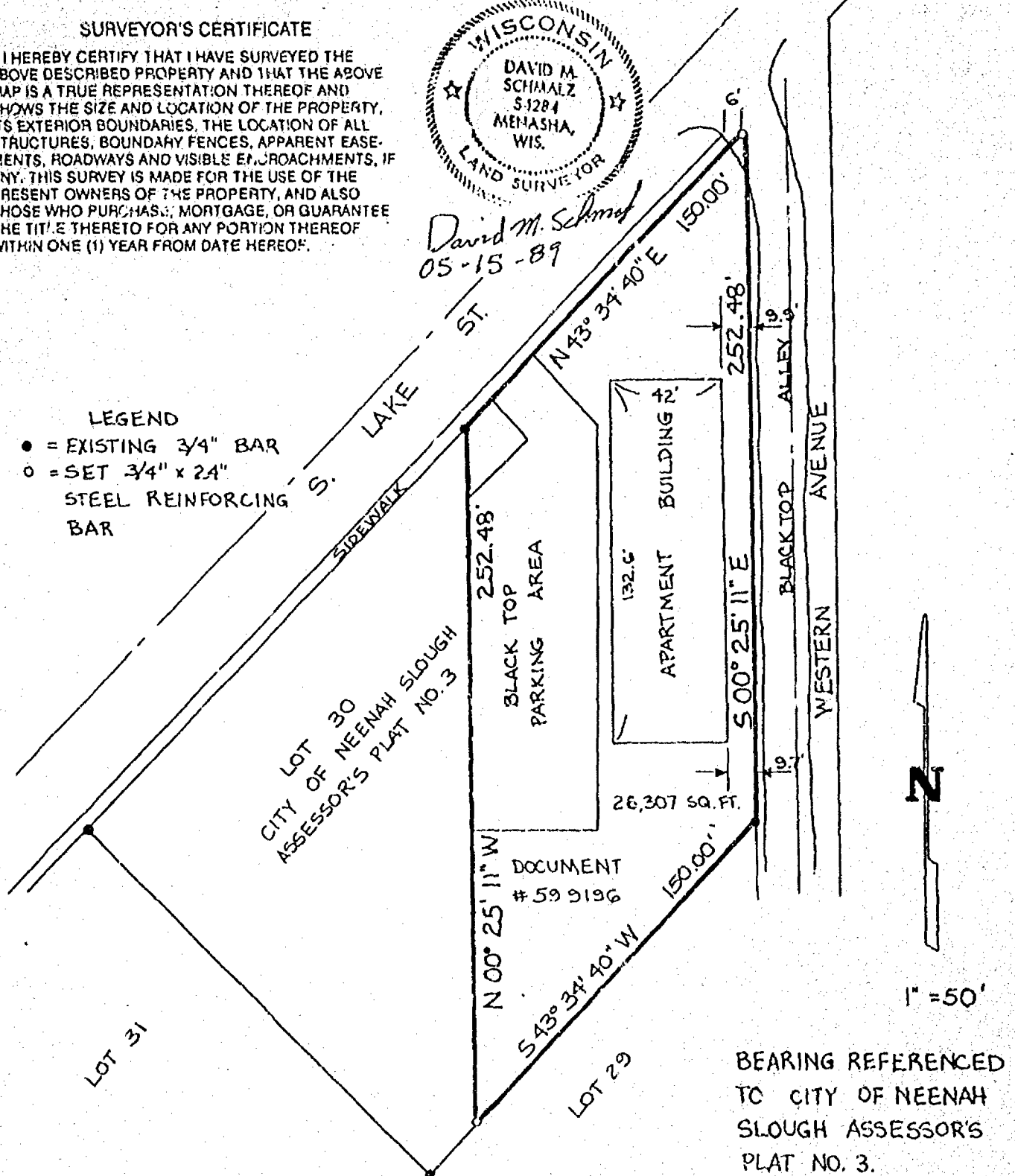

McMAHON
ASSOCIATES, INC.
ENGINEERS • ARCHITECTS
PLANNERS • SURVEYORS

Project No. 89754.03 Date 05-15-89 Scale 1" = 50'
Drawn By BRD Field Book 351 Page 23
1377 Midway Rd., P.O. Box 405 • Menasha, WI 54952 • (414) 739-0351

File No.