

F. M. Charlesworth, Jr. - County Surveyor

Phone 4-4581 Ext. 47 - Court House - Appleton, Wis.

SURVEY RECORD

JOB NO. 120-4092

DATE 2/21-64

NAME Mrs. Irene Grenier

ADDRESS Indian Trail Motel
Green Bay Road, Neenah, Wis.

PHONE

Description

Survey of part of Motel Property. to be sold
for restaurant.

SURVEY
MADE BY:

COST

DATE

PRICE

JUV 5 - 22.50
RJK 5 - 17.50
F.C.J. - 2 - 10.00
50.00
4 I.P. - 1.00
6 prints - 1.50
52.50

2-28-64

52 50

INVOICE NO.

4656 3-5-64

3 IP + 1 Iron Rod

Remarks:

6 prints of sketch.

Winnebago Co

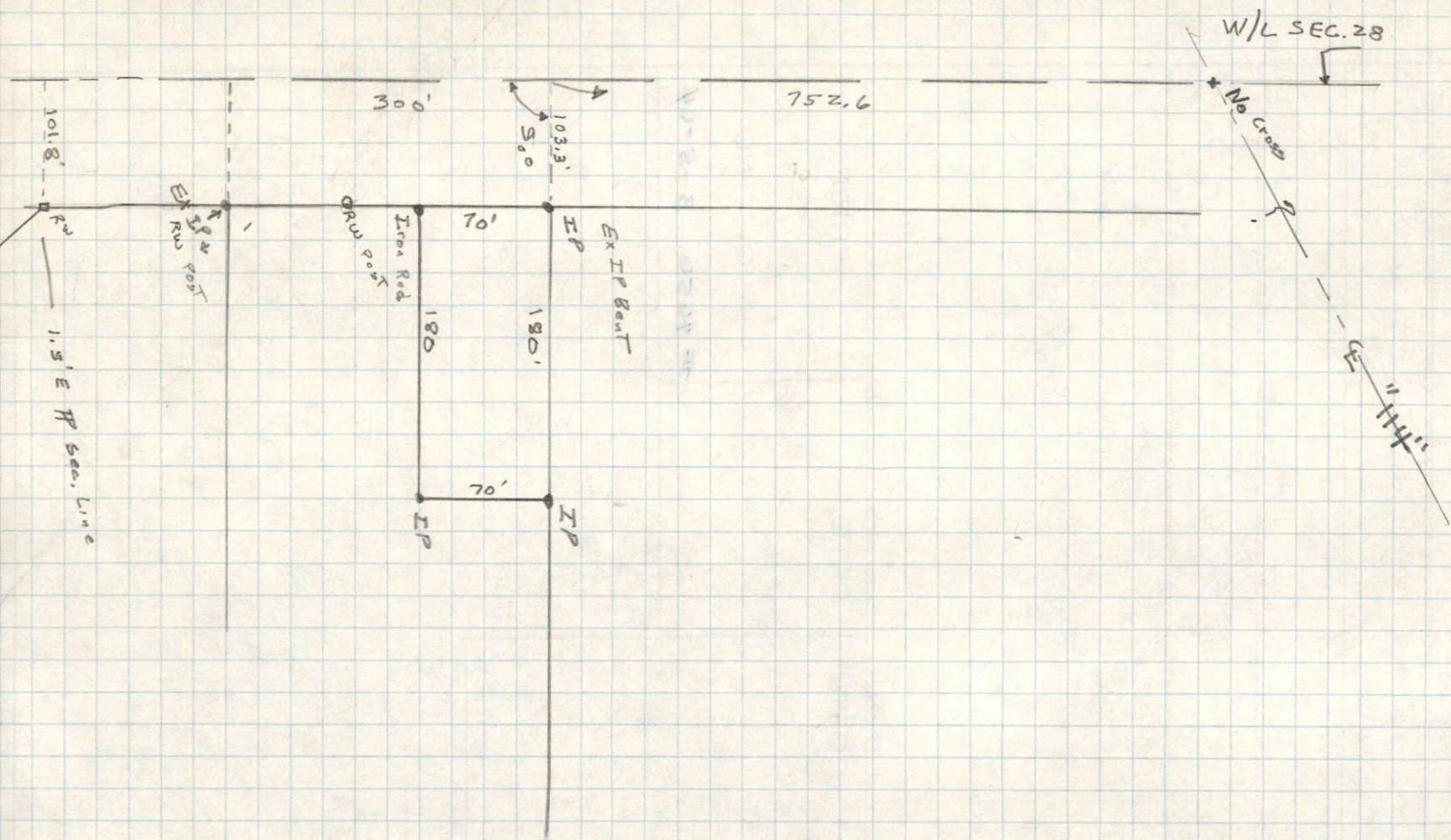

PLAT OF SURVEY

FOR Mrs. Irene Grenier

JOB NO.

DESCRIPTION AS FOLLOWS:

120-4092

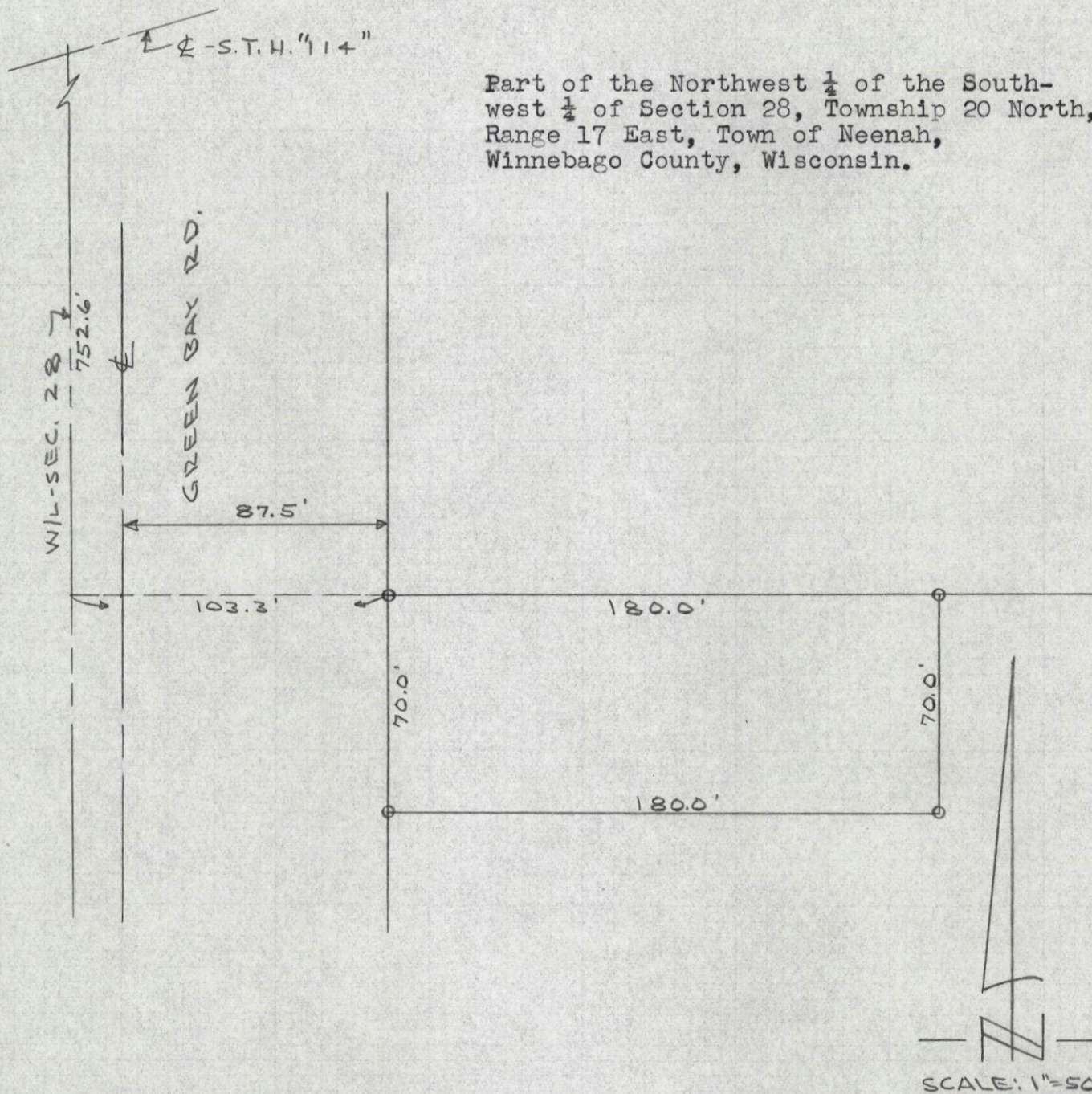

STATE OF WISCONSIN
COUNTY OF OUTAGAMIE

I, Frank M. Charlesworth, Jr., do hereby certify that I have surveyed the property described above according to official records, and that the plat above drawn is a correct representation of said survey.

COUNTY SURVEYORS OFFICE

DATED March 3, 19 64

COURT HOUSE
APPLETON, WISCONSIN

SIGNED

Frank M. Charlesworth Jr.
Registered Wisconsin Land Surveyor

PLAT OF SURVEY

105 NO.
100-4002

FOR Mrs. Irene Grenier

DESCRIPTION AS FOLLOWS:

Part of the Northwest 1/4 of the South-
west 1/4 of Section 22, Township 20 North,
Range 17 East, Town of Neenan,
Winnebago County, Wisconsin.

W 10 S 1-2-4

W 10 S 1-2-4

STATE OF WISCONSIN
COUNTY OF OUTAGAMIE

I, Fred M. Osterworth, do hereby certify that I have surveyed the property
described above according to official records, and that the plat above drawn is a
correct representation of said survey.

COUNTY SURVEYORS OFFICE DATED March 5, 1904

SIGNED

Registered Wisconsin Land Surveyor

COURT HOUSE
APPLETON, WISCONSIN

March 3, 1964

Description for Mrs. Irene Grenier
Job No. 120-4092

A parcel of land in the Northwest $\frac{1}{4}$ of the Southwest $\frac{1}{4}$ of Section 28, Township 20 North, Range 17 East, Town of Neenah, Winnebago County, Wisconsin, bounded and described as follows:

Commencing at a point on the west line of said Section 28, said point being 752.6 feet south of the intersection of said Section line with the centerline of S.T.H. "114"; thence due East, at right angles to the west line of Section 28, 103.3 feet to the east line of Green Bay Road as the point of beginning; thence continuing due East, at right angles to the west line of Section 28, 180.0 feet; thence Southerly, parallel with the east line of Green Bay Road, 70.0 feet; thence due West, at right angles to the west line of Section 28, 180.0 feet to the east line of Green Bay Road; thence Northerly, along said east line, 70.0 feet to the point of beginning.



Indian Trail Motel

938 GREEN BAY RD.

NEENAH, WIS.

REGIS & IRENE GRENIER

PARKWAY 5-4524

All that part of the North West 1/4 of the South West 1/4 and the South West 1/4 of the South West 1/4 of Section Twenty-eight (28), Township Twenty (20) North, Range Seventeen (17) East, in the Town of Neenah, Winnebago County, State of Wisconsin, described as follows, viz; Now in the Sixth Ward, City of Neenah. Commencing on the West line of said Section, at a point One Thousand Fifty-two and Six-tenths (1,052.6) feet South of the intersection of said West line with the centerline of highway (State trunk Highways No. 114 and No. 125, the latter now known as Green Bay Road); thence North along the West line of said Section, Three Hundred (300) feet; thence North Ninety (90) degrees East to the bank of the Slough, at low water mark; thence Southerly along the bank of said Slough, to a point that is North Ninety (90) degrees East of the Place of beginning; thence West to the place of beginning, excepting therefrom that portion thereof heretofore conveyed to Winnebago County, Wisconsin, for highway purposes.

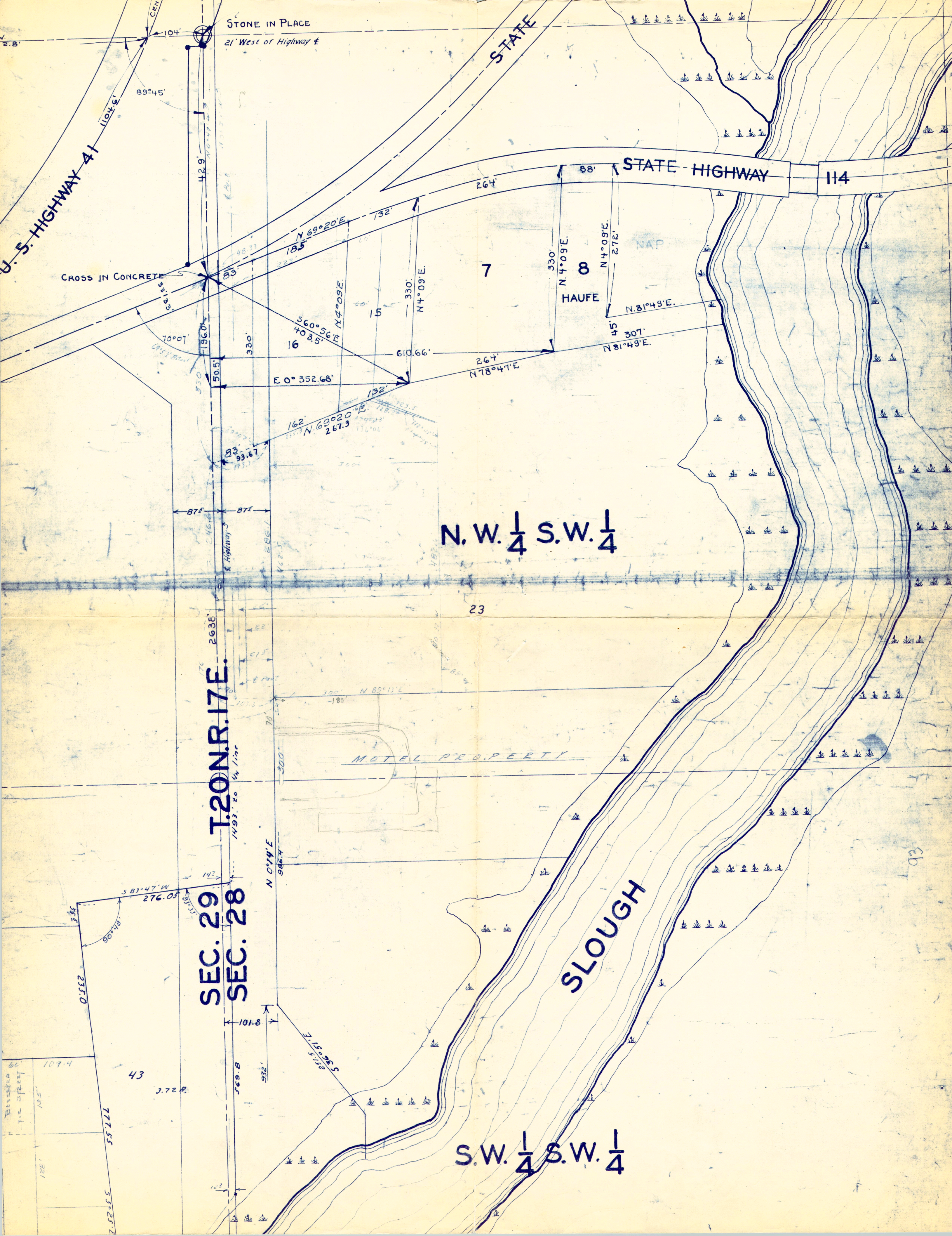

STONE IN PLACE

21' West of Highway 41

U.S. HIGHWAY 41

STATE HIGHWAY 114

CROSS IN CONCRETE

7

8

HAUFE

N.W. 1/4 S.W. 1/4

23

MOTEL PROPERTY

SLOUGH

T.20N.R.17E.

SEC. 29
SEC. 28

S.W. 1/4 S.W. 1/4