

PLAT OF SURVEY

LEGAL DESCRIPTION:

LOT 2, BLOCK 4, "BUD DURHAM PLAT", LOCATED IN THE SOUTHWEST 1/4 OF SECTION 28, TOWNSHIP 20 NORTH, RANGE 17 EAST, 4TH WARD, CITY OF NEENAH, WINNEBAGO COUNTY, WISCONSIN. SAID PARCEL CONTAINS 8,081 SQUARE FEET (0.1855 ACRES) OF LAND MORE OR LESS.

LEGEND:

- = 3/4" X 24" SOLID ROUND IRON REBAR
SET, WEIGHING 1.502 LBS. PER LIN. FT.
- = 1" I.D. ROUND IRON PIPE FOUND
- Ⓟ = 2" I.D. ROUND IRON PIPE FOUND PER PLAT
- = MAG NAIL AND CHISELED NOTCH IN CONCRETE
SET
- ⊗ = CHISEL ARROW SET
- () = RECORDED AS

NOTE:

DUE TO SNOW COVER AND PILES LOCATING OF
EDGE OF PAVEMENT AND OTHER ITEMS AT OR
NEAR GROUND LEVEL WAS DIFFICULT,
THEREFORE THIS DRAWING MAY NOT BE
ACCURATE WITH RESPECT TO THOSE ITEMS.

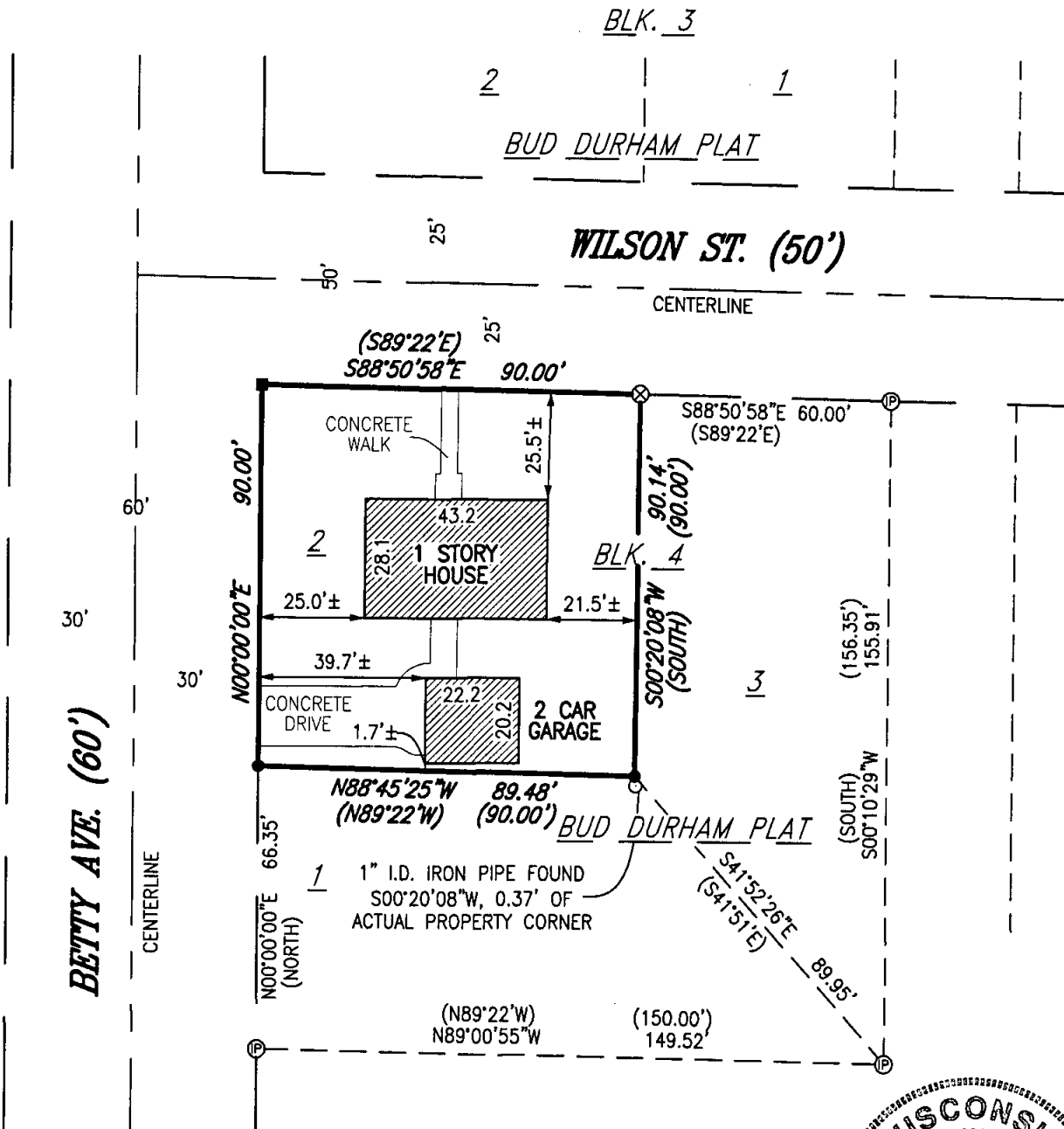

CLIENT:
CARL ROSSAL
1107 MAIN STREET
WRIGHTSTOWN, WI 54180



I HEREBY CERTIFY THAT I HAVE SURVEYED THE ABOVE DESCRIBED PROPERTY AS SHOWN ACCORDING TO THE OFFICIAL RECORDS AND THAT THIS PLAT OF SURVEY IS A CORRECT REPRESENTATION OF SAID SURVEY TO THE BEST OF MY KNOWLEDGE AND BELIEF.

CHRISTOPHER E. PERREAULT, RLS-2249

DATED

NORTH IS REFERENCED TO WEST LINE OF BLOCK 4 AS SHOWN ON THE RECORDED PLAT OF "BUD DURHAM PLAT", LOCATED IN THE SOUTHWEST 1/4 OF SECTION 28, TOWNSHIP 20 NORTH, RANGE 17 EAST, 4TH WARD, CITY OF NEENAH, WINNEBAGO COUNTY, WISCONSIN, WHICH IS RECORDED TO BEAR NORTH.



CAROW LAND SURVEYING CO., INC.

615 N. LYNNDAL DRIVE., P.O. BOX 1297
APPLETON, WISCONSIN 54912-1297
PHONE 920-731-4168 FAX 731-5673

SCALE

 $1'' = 40'$

DRAWN BY

cd RDD

PROJECT NO.

A092.9