

CERTIFICATE OF SURVEY

ALL OF LOT 2 OF THE CITY OF NEENAH SLOUGH, ASSESSOR'S PLAT No. 4, LOCATED IN NORTHWEST 1/4 OF THE NORTHEAST 1/4 OF SECTION 28, TOWNSHIP 20 NORTH, RANGE 17 EAST, CITY OF NEENAH, WINNEBAGO COUNTY, WISCONSIN

BEARINGS ARE REFERENCED TO CITY OF NEENAH SLOUGH, ASSESSOR'S PLAT No. 4, CITY OF NEENAH, WINNEBAGO COUNTY, WISCONSIN.

SURVEYOR'S CERTIFICATE

The property as shown and described on this map was surveyed under my direction and control according to the Wisconsin Administrative Code, Chapter A-E7 of Minimum Standards for Property Surveys, and is a correct representation of said survey, to the best of my knowledge and belief.

SURVEY FOR:
-KAI BROUCHOUD
-COLDWELL BANKER
-1858 GREENVILLE DRIVE
-GREENVILLE, WI 54942

7-2-09 *David M. Schmalz*
date Registered Land Surveyor

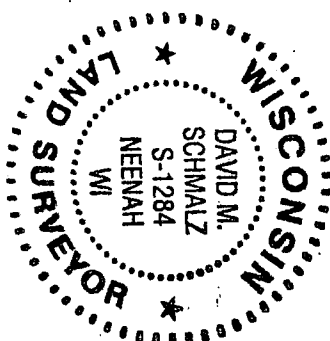

LOT 3
CITY OF NEENAH SLOUGH,
ASSESSOR'S PLAT No. 4

LOT 1
CITY OF NEENAH SLOUGH,
ASSESSOR'S PLAT No. 4

LOT 2
CITY OF NEENAH SLOUGH,
ASSESSOR'S PLAT No. 4

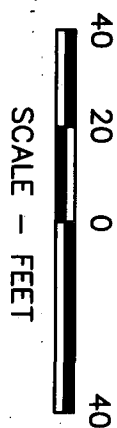

LEGEND

- - 3/4" x 24" ROUND IRON REBAR WEIGHING 1.5 lbs./lined ft. SET
- ✕ - 3/4" IRON REBAR FOUND
- ✕ - 1 1/4" IRON REBAR FOUND
- () - RECORDED BEARING AND/OR DISTANCE

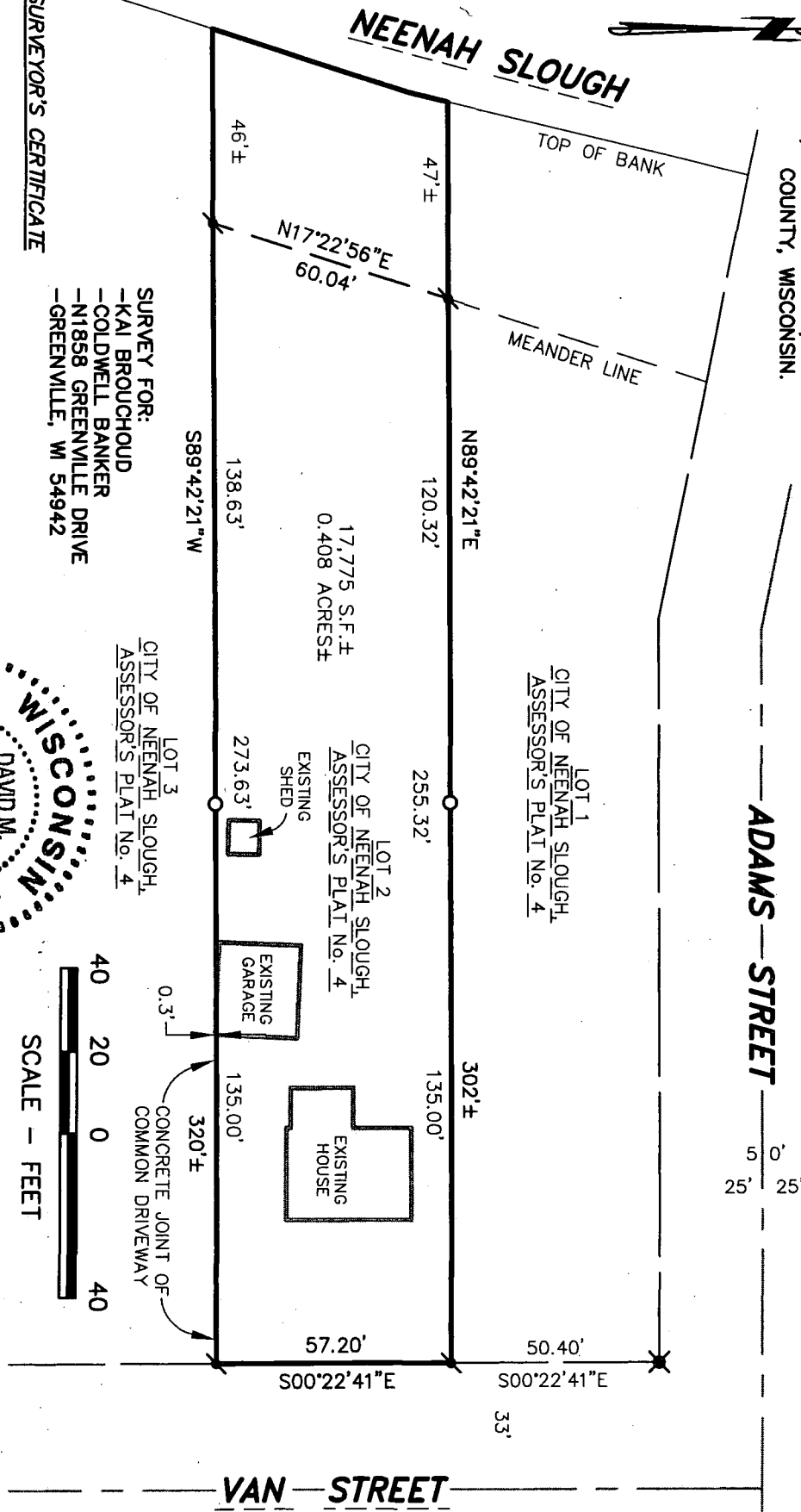

McMAHON
ENGINEERS-ARCHITECTS

Project No. B1041 990517.00 Date JULY, 2009 Scale 1"=40'

Drawn By CWK Field Book 1125 Page 46

1445 McMAHON DRIVE NEENAH, WI 54956
Mailing: P.O. BOX 1025 NEENAH, WI 54957-1025
Tel: (920) 751-4200 Fax: (920) 751-4284

File No.