

# "PLAT OF SURVEY"

LOT TWENTY-TWO (22), BLOCK THREE (3), HUNT  
SUBDIVISION, CITY OF NEENAH, WINNEBAGO  
COUNTY, WISCONSIN.

## LEGEND:

- = 1" X 18" I.D. ROUND IRON PIPE SET,  
WEIGHING 1.13 LBS. PER LIN. FT.
- Ⓡ = 3/4" SOLID ROUND IRON REBAR FOUND
- Ⓟ = 1" I.D. ROUND IRON PIPE FOUND
- ( ) = RECORDED AS BEARING OR DISTANCE
- x- = EXISTING FENCE

## GRAPHIC SCALE:

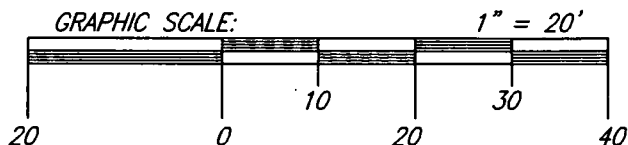

## CLIENT:

ROBERT SALENTINE  
1109 PARK SIDE CT.  
NEENAH, WI 54956

## SURVEY ADDRESS:

857 ZEMLOCK AVE.  
NEENAH, WI 54956



I HEREBY CERTIFY THAT THE ABOVE DESCRIBED PROPERTY WAS SURVEYED AND MAPPED  
IN ACCORDANCE WITH AE-7 OF THE WISCONSIN ADMINISTRATIVE CODE AND IS CORRECT  
REPRESENTATION OF SAID SURVEY TO THE BEST OF MY KNOWLEDGE AND BELIEF.

*Christopher E. Perreault*

CHRISTOPHER E. PERREAULT, PLS-2249

7-16-2021

DATED



## CAROW LAND SURVEYING CO., INC.

615 N. LYNNDAL DRIVE, P.O. BOX 1297  
APPLETON, WISCONSIN 54912-1297  
PHONE: (920)731-4168 FAX: (920)731-5673

SCALE

1" = 40'

DRAWN BY

adj-trb MRH

PROJECT NO.

A2106.41

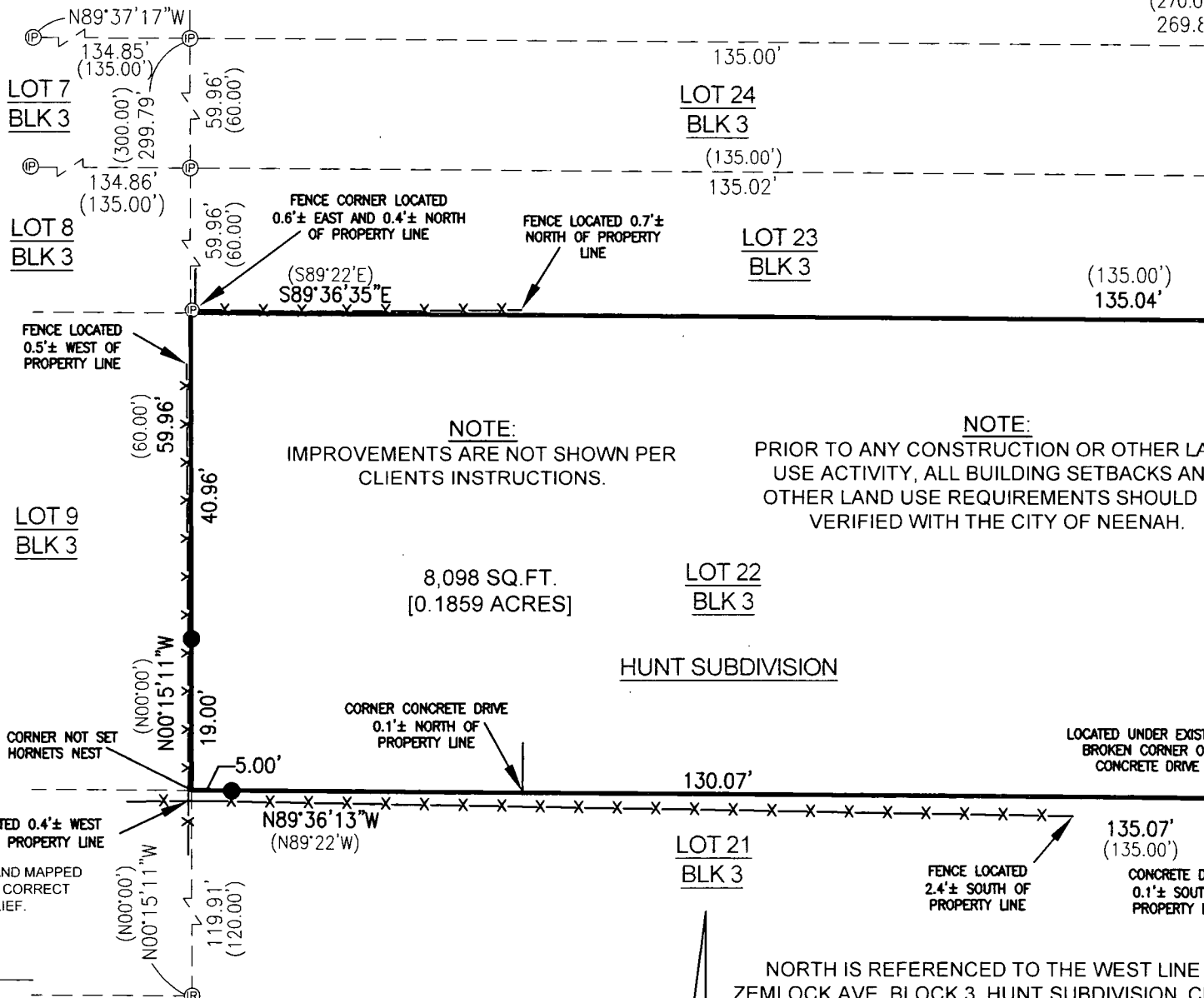

NORTH IS REFERENCED TO THE WEST LINE OF  
ZEMLOCK AVE, BLOCK 3, HUNT SUBDIVISION, CITY  
NEENAH, WINNEBAGO COUNTY, WISCONSIN WHICH  
BEARS S00°16'27\"E PER THE WISCONSIN COUNTY  
COORDINATE SYSTEM (WINNEBAGO COUNTY).

SOUTHEAST CORNER-  
OF BLOCK 3,  
HUNT SUBDIVISION