

F. M. CHARLESWORTH, COUNTY SURVEYOR
Phone 4-4581 Ext. 47 - Court House - Appleton, Wis.
SURVEY RECORD

JOB NO. 120-2818	DATE 9/22/59
NAME Modern Homes by JOE DENOBLE	
ADDRESS 1518 N Drew	
PHONE	

Description

LOT 3, Block 2 BUD DURHAM PLAT
Neenah

SURVEY	COST	DATE	PRICE
MADE BY:			20.00
F.K. - 2 HRS.	9.00	9/22/59	INVOICE NO.
J.V.V. - 3 HRS.	10.50		
1 I.P.	19.50		
	25		
	19.75		3383 - 9-25-59
Prints	25		
	20.00		

Remarks:

Winnebago Co.

Record of Survey

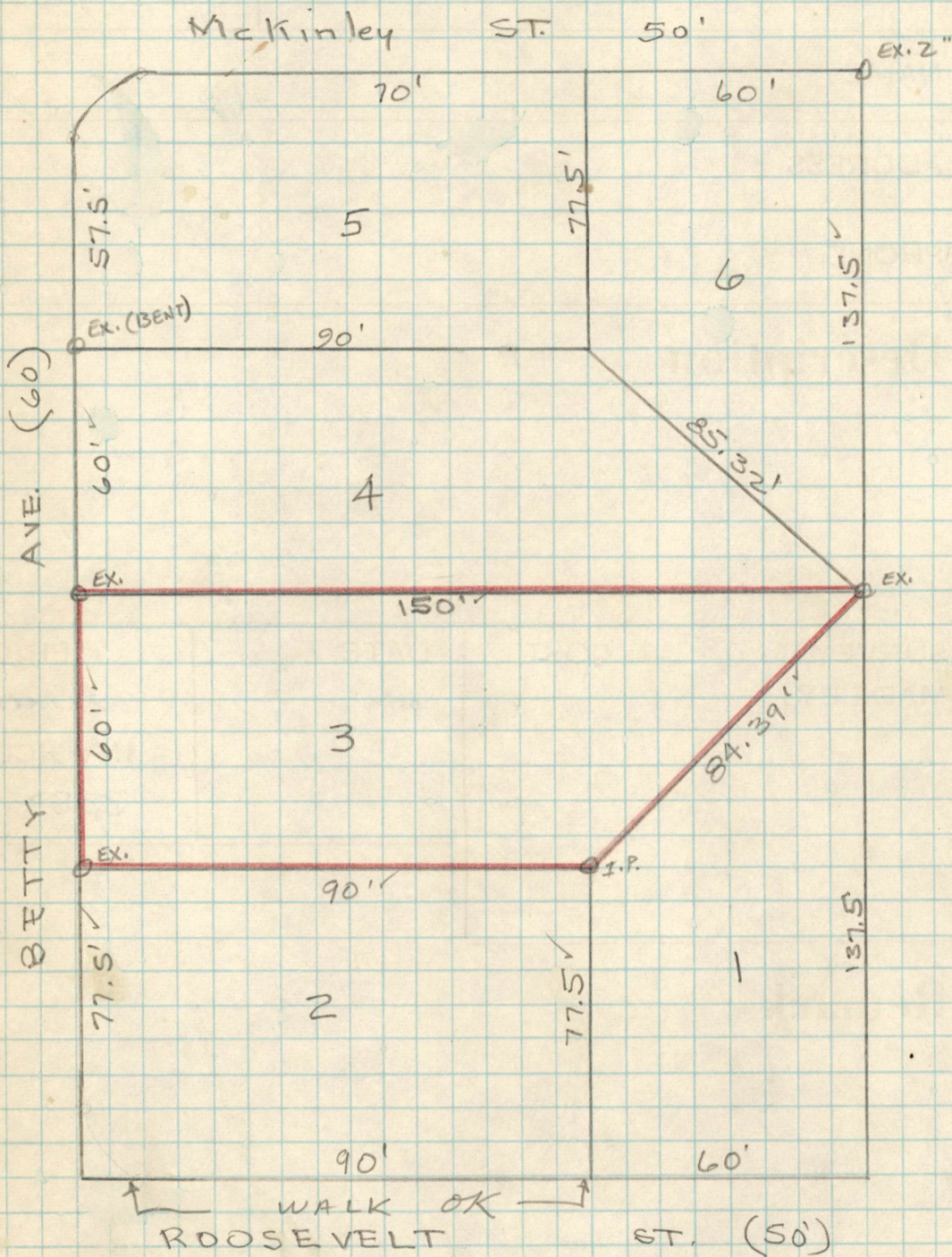

EX. 2'' (S. EDGE)

PLAT OF SURVEY

OWNER MODERN HOMES

JOB NO. 120-2818

DESCRIPTION AS FOLLOWS:

LOT 3, BIK 2 BLD DURHAM
PLAT, NEENAH, WIS.

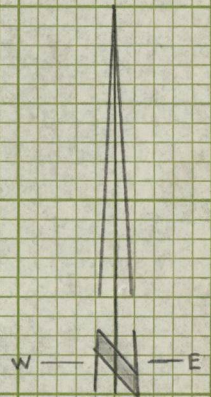
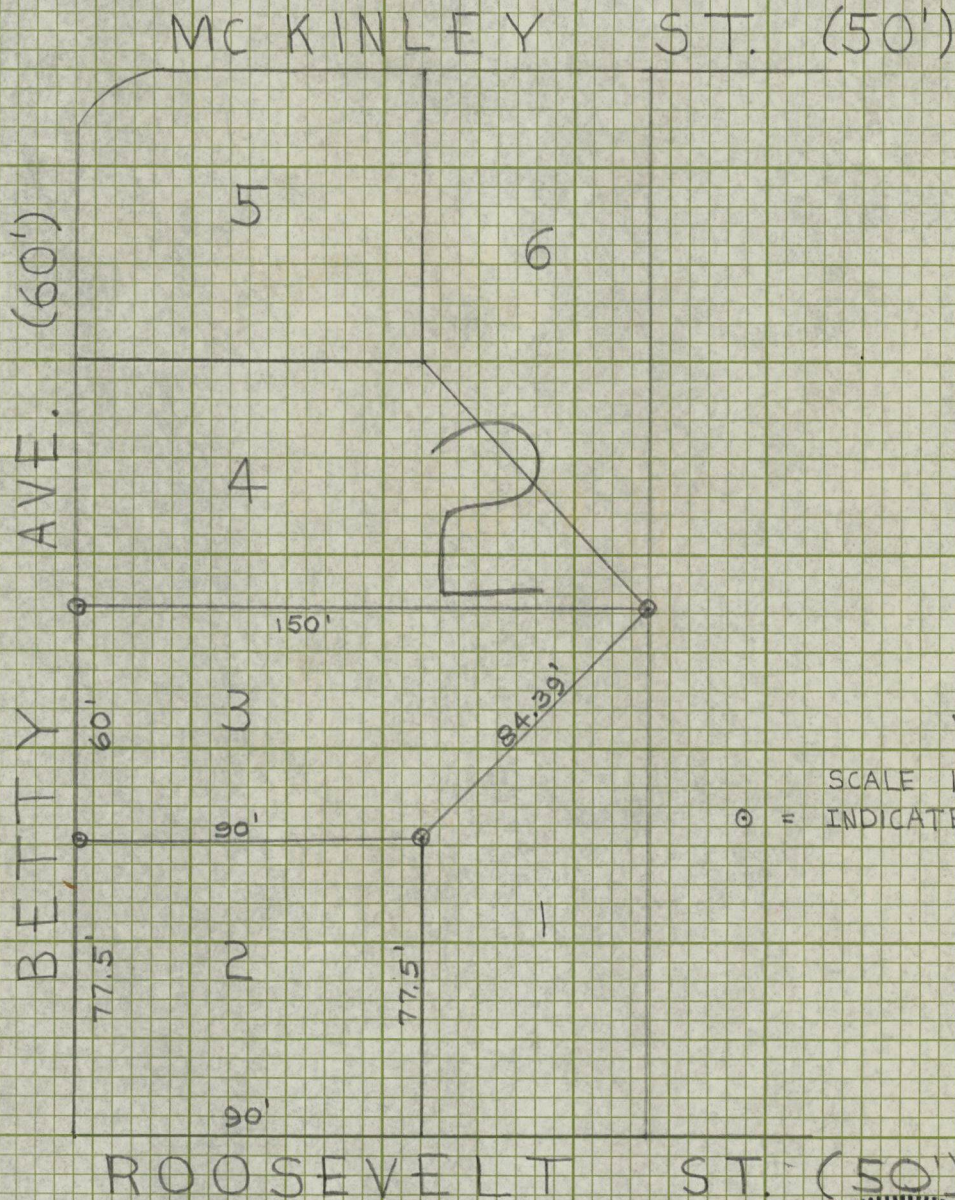

SCALE 1" = 50'
⊙ = INDICATES IRON PIPE

STATE OF WISCONSIN)
COUNTY OF OUTAGAMIE)

I, Frank M. Charlesworth, do hereby certify that I have surveyed the property described above according to official records, and that the plat above drawn is a correct representation of said survey.

COUNTY SURVEYORS OFFICE

DATED Sept 23 195 9

ROOM 102 COURT HOUSE
APPLETON, WISCONSIN

SIGNED

Frank M. Charlesworth, Jr.
County Surveyor

