

# PLAT OF SURVEY

THE WEST 65 FEET OF LOT TWO (2) OF BLOCK ONE (1), IN SHERRY TOWN, FORMERLY IN THE SECOND WARD, NOW IN THE TENTH WARD, CITY OF NEENAH, WINNEBAGO COUNTY, WISCONSIN. BEING LANDS DESCRIBED IN DOCUMENT NUMBER 1158502.



NORTH IS REFERENCED TO THE WISCONSIN COUNTY COORDINATE SYSTEM (WINNEBAGO COUNTY)

## LEGEND

- = 3/4" X 18" IRON REBAR SET WEIGHING 1.502 LBS. PER LIN. FT.
- ⊙ = 1" I.D. IRON PIPE EXISTING
- () = RECORDED AS BEARING

SMITH AND CENTER  
ADDITION TO NEENAH  
BLOCK C

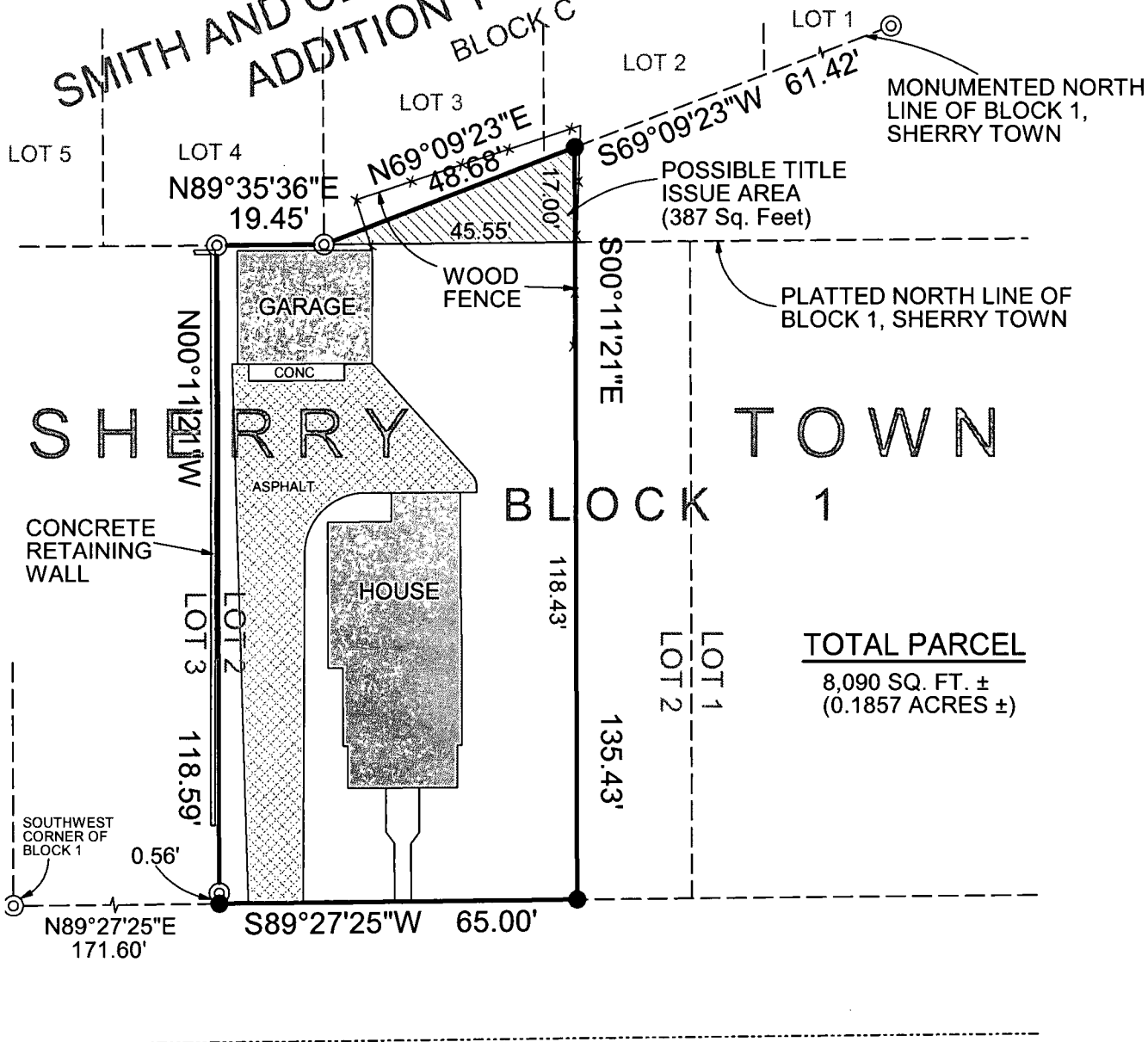

SHERRY STREET (50')

CLIENT:  
GEORGE DOIRE  
211 SHERRY STREET  
NEENAH, WI 54956

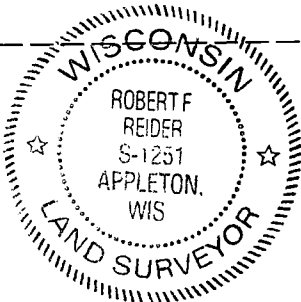

I HEREBY CERTIFY THAT I HAVE SURVEYED THE ABOVE DESCRIBED PROPERTY AS SHOWN ACCORDING TO THE OFFICIAL RECORDS AND THAT THIS PLAT OF SURVEY IS A CORRECT REPRESENTATION OF SAID SURVEY.

*Robert F. Reid*  
ROBERT F. REIDER PLS 1251 DATE  
A1605.32

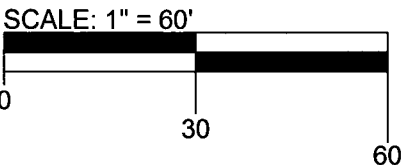

CAROW LAND SURVEYING CO., INC.		
615 N LYNNDAL DR, P.O. BOX 1297		
APPLETON, WI 54912-1297		
DATE: 6/6/2016	SCALE: 1" = 30'	DRAWN BY: CP cp mr