

# Line Survey

North Line of Block 17 of Palmer's Map of the City of Neenah (Vol 3 Page 30) as dated 1875,  
being located in the SW 1/4 of the NE 1/4 of Section 28, Township 20 North, Range 17 East,  
City of Neenah, Winnebago County, Wisconsin

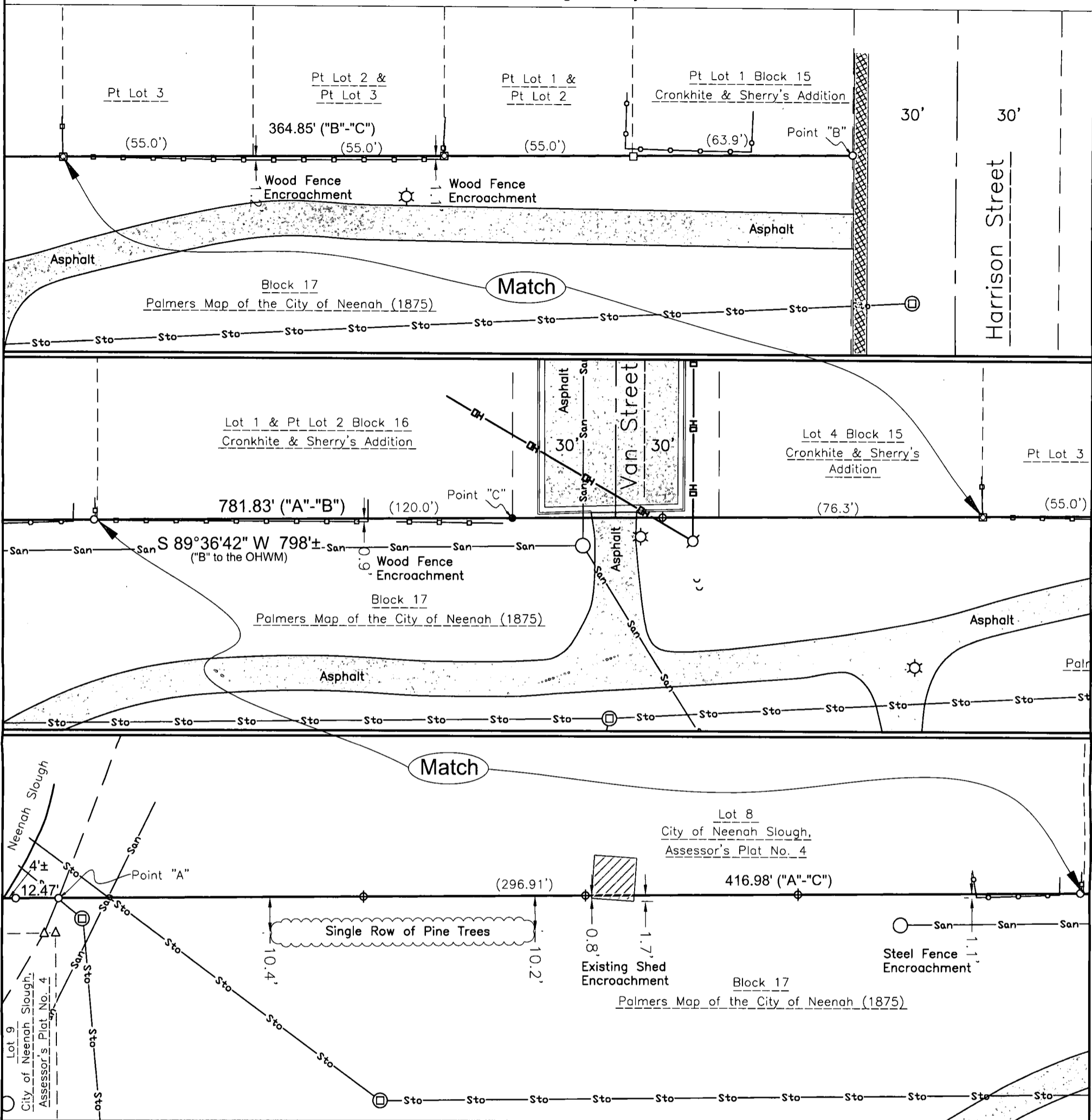

## LEGEND

	Overhead Electric Lines		Sanitary MH
	Utility Guy Wire		Storm Manhole
	Sanitary Sewer		Utility Pole
	Storm Sewer		Light Pole / Signal
	Fence - Steel		Guy Wire / Pump
	Fence - Wood		Asphalt Pavement
	3/4 x 18 Steel Rebar @ 1.50lbs/LF SET		Concrete Pavement
	Set wood lath on-line		
	1/4 Rebar Found		
	3/4 Rebar Found		
	1 Iron Pipe Found		

## Surveyor's Certificate

I, Scott R. Andersen, Professional land surveyor, hereby certify that in full compliance with the provisions of Chapter A-E 7 of the Wisconsin Administrative Code, and under the direction and control of the City of Neenah, the property owners, that this survey is correct to the best of my knowledge and belief, and that this line is the north line of Block 17 of Palmer's Map of the City of Neenah (Vol 3 Page 30) as dated 1875, being located in the SW 1/4 of the NE 1/4 of Section 28, Township 20 North, Range 17 East, City of Neenah, Winnebago County, Wisconsinland described as follows:

Beginning at the Southeast corner of block 15 of Cronkite & Sherry's Addition, same being the Northeast Corner of Block 17 of Palmer's Map of the City of Neenah (Point "B"); thence along the North line of said block 17, S89°36'42"W, 364.85 feet to Point "C"; thence continuing S89°36'42"W along said north line, 416.98 feet to Point "A" which is a meander corner that is 17 feet more or less from the Ordinary High Water Mark (OHWM) of the Neenah Slough, Said OHWM being the terminating point of said line, subject line is subject to all easements and restrictions of record.

Given under my hand and this \_\_\_\_\_ day of OCT, 20 19.

The field work was completed on Sept. 19, 2019.

Scott R. Andersen, Wisconsin Professional Land Surveyor No. S-3169  
scott@davel.pro

Survey for:  
City of Neenah Parks & Recreation Dept.  
Michael Kading  
211 Walnut Street  
Neenah, WI 54956

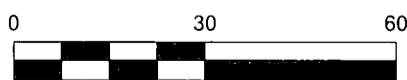

Bearings are referenced to the  
Winnebago County coordinate system

**DAVEL ENGINEERING & ENVIRONMENTAL, INC.**

Civil Engineers and Land Surveyors

1164 Province Terrace, Menasha, WI 54952  
Ph: 920-991-1866 Fax: 920-441-0804  
www.davel.pro

