

SECTION 28 T20N, R17E,
WINNEBAGO COUNTY, WISCONSIN

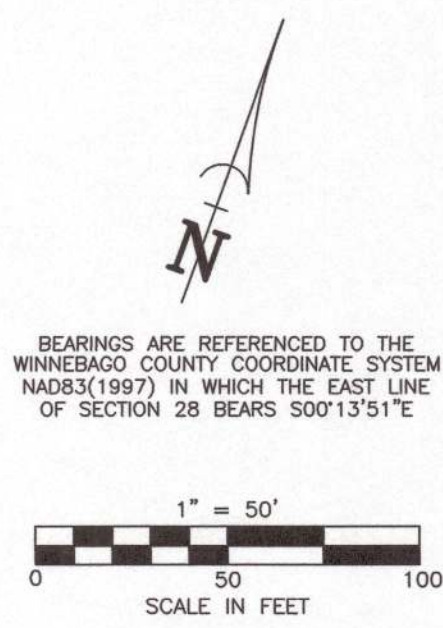

NOT TO SCALE



○	3/4" REBAR FOUND	—X—	EXIST. FENCE LINE	●	GUARD POST, UNLESS NOTED
⊗	P.K. NAL. FOUND	—●—●—	EXIST. RAIL LINE	○	ELEVANT
1=1/4"	P.K. REBAR FOUND	△	ELECTRIC METER	⊕	WATER VALVE
⊗	P.K. NAL. SET	△	GAS METER	⊕	WATER STOP BOX
◆	GOVERNMENT CORNER	◇	GAS VALVE	⊖	EXIST. HYDRANT
[Pattern: Diagonal Lines]	BUILDING	⊕	POWER POLE	⊕	EXIST. WATER MAIN MANHOLE
[Pattern: Stippled]	CONCRETE PAVEMENT	○	MISC. MANHOLE	⊕	EXIST. STORM MANHOLE
[Pattern: Horizontal Lines]	ASPHALT PAVEMENT	⊕	LIGHT POLE	[Pattern: Stippled]	STORM INLET
[Pattern: Dotted]	GRAVEL	⊕	TELEPHONE PIEDISTAL	[Pattern: Stippled]	STORM CATCH BASIN
—OH—	OVERHEAD POWER LINES	⊕	ELECTRIC PIEDISTAL	—S—	EXIST. SANDARY MANHOLE
—E—	UNDERGROUND ELECTRIC	⊕	TELEPHONE PIEDISTAL	—S—	EXIST. SAN. SEWER
—T—	UNDERGROUND TELEPHONE	⊕	TELEPHONE MANHOLE	—S—	EXIST. STO. SEWER
—FO—	UNDERGROUND FIBEROPTIC	[Pattern: Stippled]	AIR CONDITIONER	—W—	EXIST. WATER MAIN
—G—	UNDERGROUND GAS	●	FLAG POLE	[Pattern: Stippled]	EXCEPTION NUMBER, CORRESPONDING WITH TITLE COMMITMENT
—CATV—	UNDERGROUND CABLE TV	◆	SIGN	()	PREVIOUSLY RECORDED AS
		LS	LANDSCAPE		

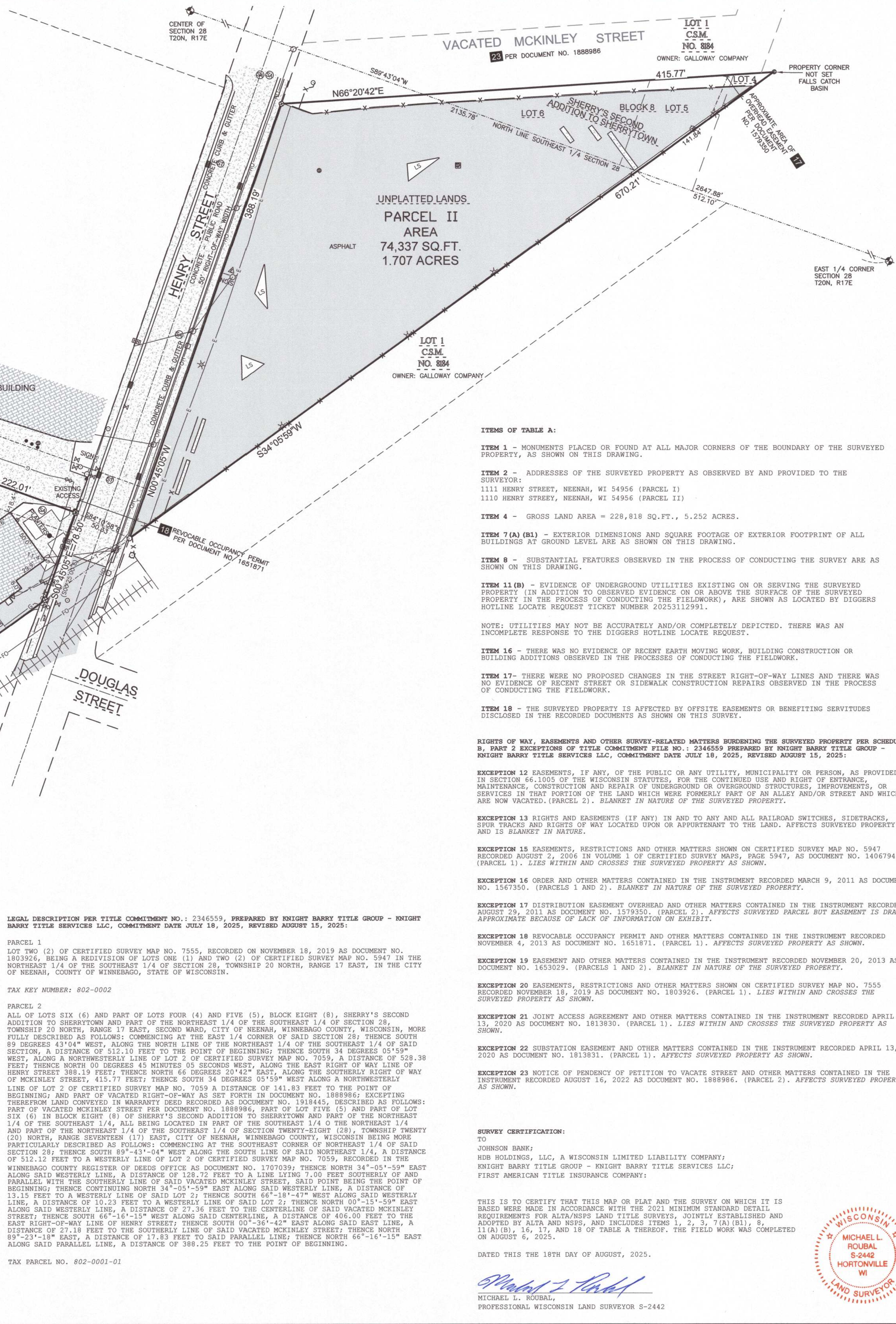

 **Martenson & Eisele, Inc.**
1377 Midway Road
Menasha, WI 54952
www.martenson-eisele.com
info@martenson-eisele.com
920.731.0381 1.800.236.0381
Planning
Environmental
Surveying
Engineering
Architecture

[illegible]

ALTA/NSPS LAND TITLE SURVEY

ALL OF LOT 2 OF CERTIFIED MAP NO. 7555, BEING PART OF THE NORTHEAST 1/4 OF THE SOUTHWEST 1/4 AND ALL OF LOT 6 AND PART OF LOTS 4 AND 5, BLOCK 8 SHERRY'S SECOND ADDITION TO SHERRY TOWN, BEING PART OF THE NORTHEAST 1/4 OF THE SOUTHEAST 1/4, ALL IN SECTION 28, TOWNSHIP 20 NORTH, RANGE 17 EAST, CITY OF NEENAH, WINNEBAGO COUNTY, WISCONSIN.

SCALE 1" = 50'	DATE August 2025
COMPUTER FILE 1-2072-002bdry.dwg	
DRAWING NO. 1-2072-002	