

# "PLAT OF SURVEY"

LOTS TWENTY-ONE (21) AND TWENTY-TWO (22) OF BLOCK ONE (1) IN HANSEN PLAT OF BLOCK 8, PALMER'S MAP, FIRST WARD, CITY OF NEENAH, WINNEBAGO COUNTY, WISCONSIN.  
BEING LANDS DESCRIBED IN DOCUMENT #596991  
SAID PARCEL CONTAINS 17,075 SQUARE FEET (0.3920 ACRES) OF LAND MORE OR LESS.

CLIENT:  
WILSON SCRIBER  
854 CECIL STREET  
NEENAH, WISCONSIN 54956

- LEGEND:
- = 1" X 18" I.D. ROUND IRON PIPE WITH CAROW LAND SURVEYING CAP SET, WEIGHING 1.13 LBS. PER LIN. FT.
  - ⊙ = 1" I.D. ROUND IRON PIPE FOUND
  - ⊙ = 1" O.D. ROUND IRON PIPE FOUND
  - Ⓢ = 3/4" SOLID ROUND IRON REBAR FOUND

NORTH IS REFERENCED TO NORTH RIGHT OF WAY LINE OF CECIL STREET, LOCATED IN BLOCK 1, "HANSEN PLAT" OF BLOCK 8, PALMER'S MAP, FIRST WARD, CITY OF NEENAH, WINNEBAGO COUNTY, WISCONSIN WHICH IS ASSUMED TO BEAR S90°00'00"W

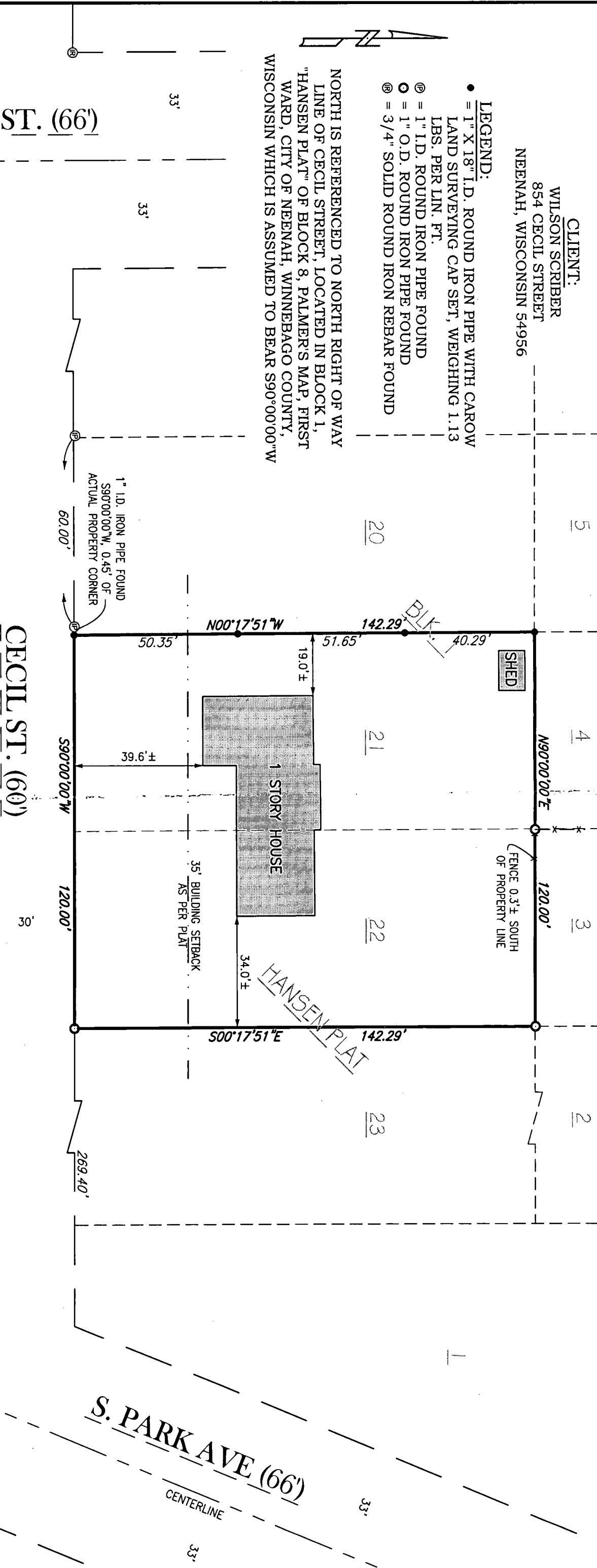

CONGRESS ST. (66')

CECIL ST. (60')

S. PARK AVE (66')

I HEREBY CERTIFY THAT I HAVE SURVEYED THE ABOVE DESCRIBED PROPERTY AS SHOWN ACCORDING TO THE OFFICIAL RECORDS AND THAT THIS PLAT OF SURVEY IS A CORRECT REPRESENTATION OF SAID SURVEY TO THE BEST OF MY KNOWLEDGE AND BELIEF.

Robert F. Reider 6-5-13  
ROBERT F. REIDER, RLS-1251 DATED

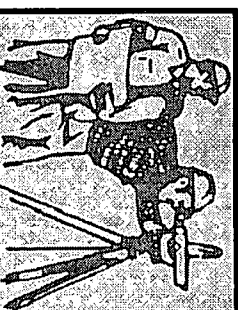
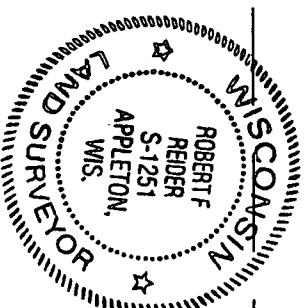

CAROW LAND SURVEYING CO., INC.

615 N. LYNNDALE DRIVE, P.O. BOX 1297  
APPLETON, WISCONSIN 54912-1297  
PHONE: (920)731-4168 FAX: 731-5673

SCALE	1" = 30'
DRAWN BY	cp RDD
PROJECT NO.	A1305.17