

# "PLAT OF SURVEY"

LOTS 11, 12, 20, AND 21, BLOCK 2, BASSETT'S 3RD ADDITION TO NEENAH, CITY OF NEENAH, WINNEBAGO COUNTY, WISCONSIN.

SAID PARCEL CONTAINS 29,082 SQUARE FEET [0.6676 ACRES] OF LAND MORE OR LESS.

## CLIENT:

OUTDOOR LIVING AND LANDSCAPES, LLC  
ATTENTION: CHAD SPRANGERS  
W4633 C.T.H. "O"  
APPLETON, WISCONSIN 54913

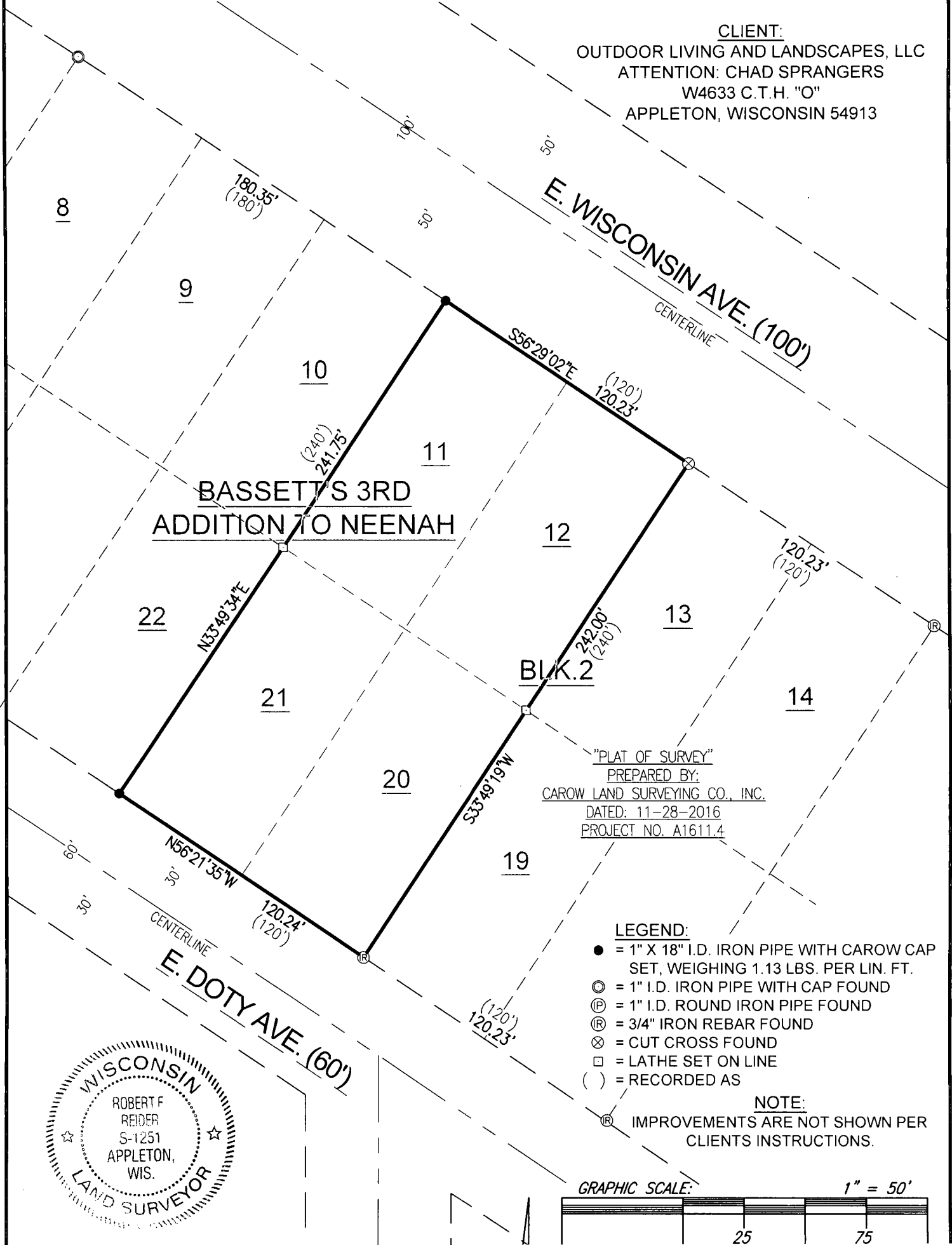

## LEGEND:

- = 1" X 18" I.D. IRON PIPE WITH CAROW CAP SET, WEIGHING 1.13 LBS. PER LIN. FT.
- ⊙ = 1" I.D. IRON PIPE WITH CAP FOUND
- ⊖ = 1" I.D. ROUND IRON PIPE FOUND
- Ⓡ = 3/4" IRON REBAR FOUND
- ⊗ = CUT CROSS FOUND
- = LATHE SET ON LINE
- ( ) = RECORDED AS

## NOTE:

IMPROVEMENTS ARE NOT SHOWN PER CLIENTS INSTRUCTIONS.

GRAPHIC SCALE:

1" = 50'

