

27/20/17

80801210000

# PLAT OF SURVEY

SHEET 1 OF 1

LOT 13, BLOCK 11A, ASSESSOR'S PLAT BLOCK 11, PALMER'S MAP, CITY OF NEENAH,  
WINNEBAGO COUNTY, WISCONSIN.

Survey for: Mark Larson  
551 Grove Street  
Neenah, WI

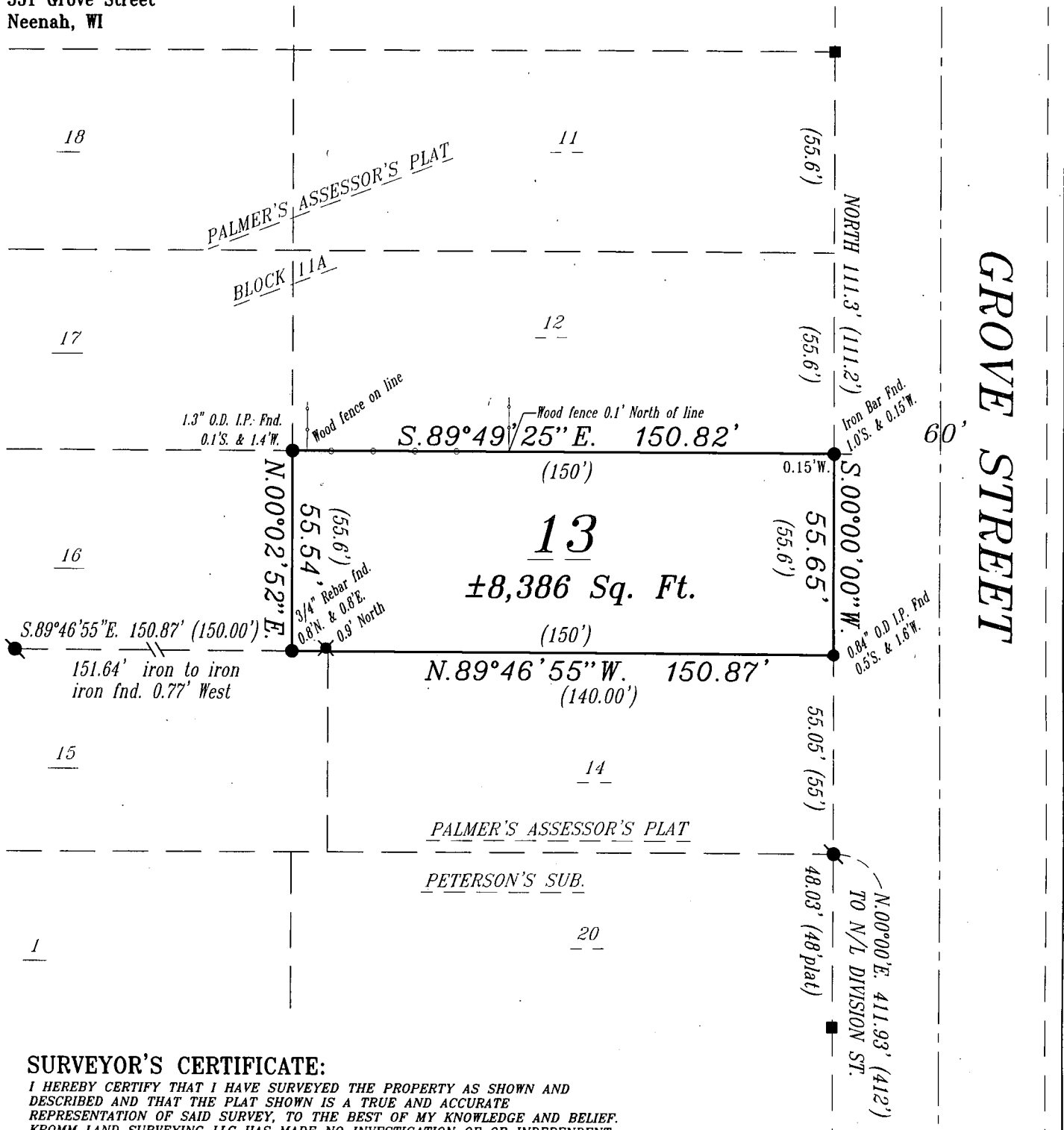

## SURVEYOR'S CERTIFICATE:

I HEREBY CERTIFY THAT I HAVE SURVEYED THE PROPERTY AS SHOWN AND DESCRIBED AND THAT THE PLAT SHOWN IS A TRUE AND ACCURATE REPRESENTATION OF SAID SURVEY, TO THE BEST OF MY KNOWLEDGE AND BELIEF. KROMM LAND SURVEYING LLC HAS MADE NO INVESTIGATION OF OR INDEPENDENT SEARCH FOR EASEMENTS OF RECORD, ENCUMBRANCES, RESTRICTIVE COVENANTS, OR ANY OTHER FACTS THAT AN ACCURATE AND CURRENT TITLE SEARCH MAY DISCLOSE. THIS SURVEY IS VALID ONLY IF PRINT HAS ORIGINAL SEAL AND SIGNATURE.

Thomas M. Kromm 9/8/06  
WISCONSIN REGISTERED LAND SURVEYOR



ALL BEARINGS ARE REFERENCED TO THE WEST  
LINE OF GROVE STREET ASSIGNED NORTH

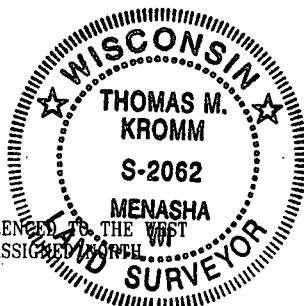

## LEGEND

- = 1.3" x 24" O.D. Iron Pipe, weighing 1.68 lbs./ft. set
- ⦿ = 0.84" O.D. Iron Pipe Found
- ✱ = 1.3" O.D. Iron Pipe Found
- ▲ = Metal R/W Post Found
- = 1" O.D. Iron Pipe Found
- ⊙ = Government corner
- ( ) = Measurements of record
- = Chisel Mark Set in Concrete

KROMM LAND SURVEYING LLC.  
1284 HAROLD DRIVE  
MENASHA, WI 54952  
920-996-9649

F:\KLS\Plat of Surveys\Larson Mark 082806 L-1870