

PLAT OF SURVEY

LOT THIRTY-FIVE (35) IN COLUMBIAN PARK ADDITION, IN THE
EIGHTH WARD, CITY OF NEENAH, WINNEBAGO COUNTY, WISCONSIN.
(LANDS DESCRIBED IN DOCUMENT #702088)

SCALE: 1" = 30'

NORTH IS REFERENCED TO THE NORTH
RIGHT-OF-WAY LINE OF DIVISION STREET,
CITY OF NEENAH, WINNEBAGO COUNTY,
WISCONSIN, WHICH IS ASSUMED TO BEAR
N89°18'18"E

CLIENT:
CHRIS KNUTSON
529 WASHINGTON AVENUE
NEENAH, WI 54956

LEGEND

- = 1" I.D. X 18" LONG IRON PIPE SET
WEIGHING 1.502 LBS. PER LIN. FT. WITH
CAROW LAND SURVEYING CAP
- = MAG NAIL SET
- ⊙ = 1" O.D. IRON PIPE EXISTING
- ⊕ = 1" I.D. IRON PIPE EXISTING
- () = RECORDED AS DIMENSION/ BEARING
- = MAG NAIL EXISTING

I HEREBY CERTIFY THAT I HAVE SURVEYED THE ABOVE
DESCRIBED PROPERTY AS SHOWN ACCORDING TO THE OFFICIAL
RECORDS AND THAT THIS PLAT OF SURVEY IS A CORRECT
REPRESENTATION OF SAID SURVEY

Robert F. Reider 4-13-15
ROBERT F. REIDER PLS 1251 DATE
CAROW LAND SURVEYING CO., INC.
615 N LYNDALE DRIVE, APPLETON, WI 54914
(920) 731 4168 bob_r@carowlandsurveying.com
A1504.5 cp CP

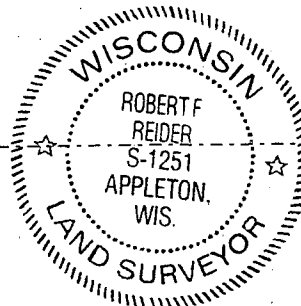

WASHINGTON AVENUE (60')

LOT 36
LOT 35
4,471 Sq. Feet
0.103 Acres
LOT 34

SURVEY BY
NATIONAL
SURVEY &
ENGINEERING
11-4-1983,
SURVEY
NO. 1347-S

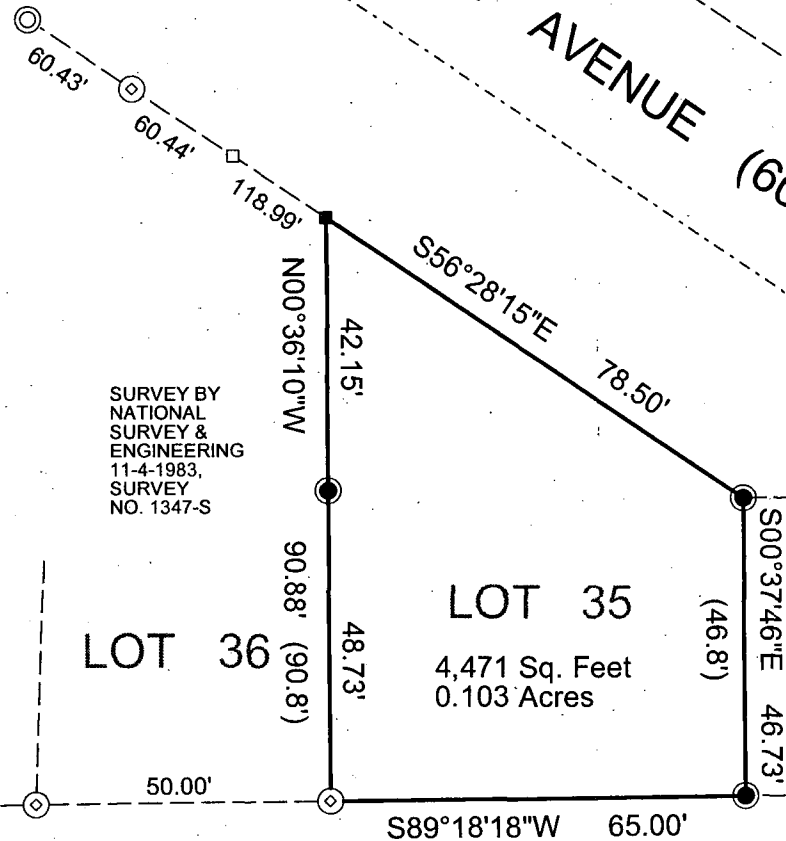

NOTE: NO IMPROVEMENTS SHOWN PER
CLIENTS INSTRUCTIONS.

DIVISION STREET (60')