

8010084

# Plat of Survey

The southerly 60 feet of Lots 30 and 31, Block  
2, Bassett's Third Addition to Neenah, City of  
Neenah, Winnebago County, Wisconsin

## LEGEND

- ⊙ = Found iron pipe, 1" i.d.  
unless specified otherwise
- ⊠ = Found chisel X in  
neighbor's driveway
- ( ) = Recorded as

North is referenced to the Wisconsin  
County Coordinate System, Winnebago  
County (NAD 1983/91 datum)

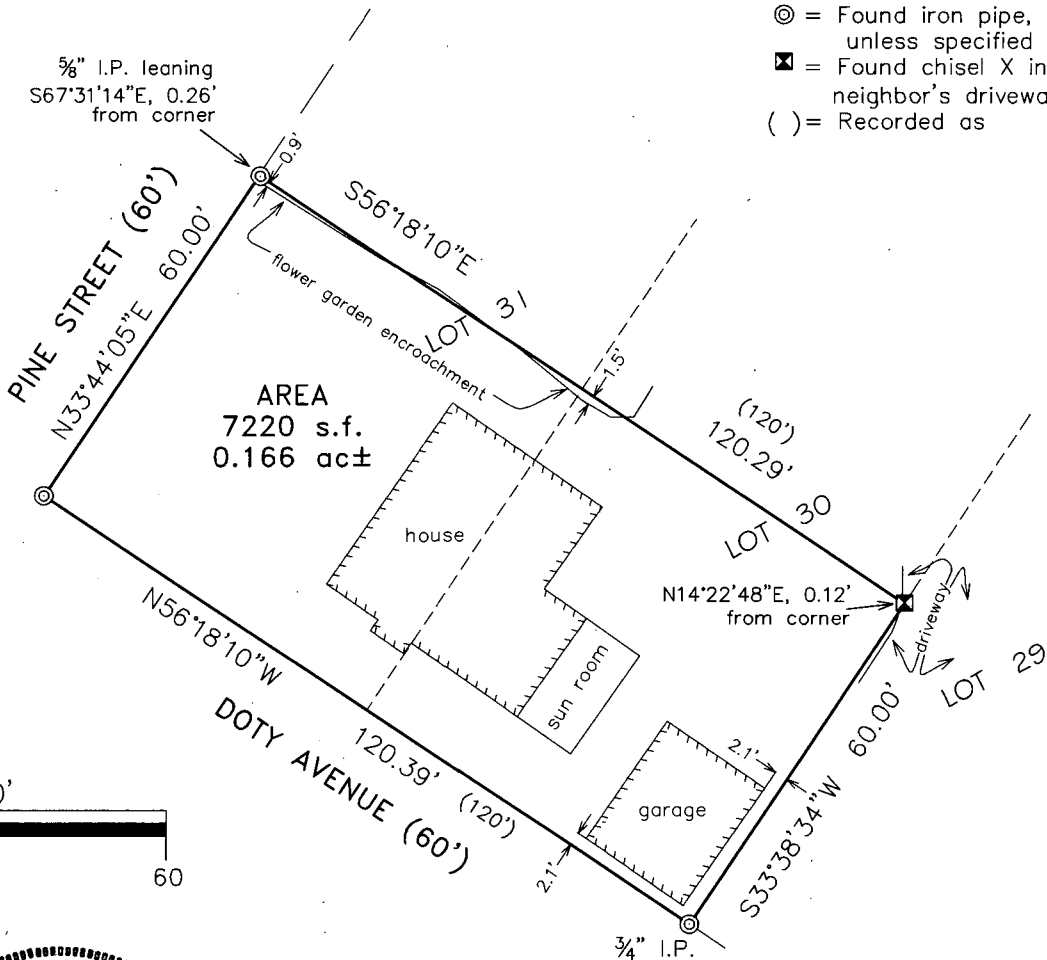

SCALE: 1"=30'

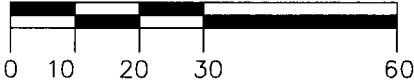

I, David Hebert, RLS, do hereby certify that this plat of  
survey is a correct representation of the lands described.



Hebert Associates, Inc.

LAND SURVEYING • SOIL TESTING

1110 W. Wisconsin Ave. 920-734-8373  
Appleton, WI 54914 Fax: 920-734-3968

FOR:

Jeffrey Ruback  
112 Pine St.  
Neenah, WI 54956

DATE: 6-14-13

DRAFTED BY: DH

SCALE: 1"=30'

DRAWING NUMBER:

13045A01