

"PLAT OF SURVEY"

BEING ALL OF LOT 5, COMPLEAT HOUSE PLAT TO THE FIRST WARD, CITY OF NEENAH,
WINNEBAGO COUNTY, WISCONSIN. SAID PARCEL CONTAINS 8,164 SQUARE FEET (0.1874 ACRES)
OF LAND MORE OR LESS.

FOUND MONUMENTS FOR LOT 6 ARE
ACCORDING TO PLAT OF SURVEY
COMPLETED BY KEITH J VALENTINE
DATED 05/08/1996, CAROW JOB # A876.94

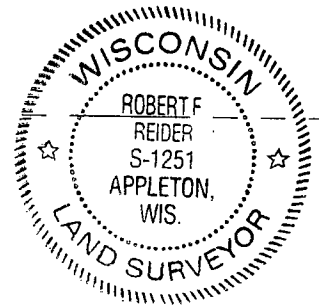
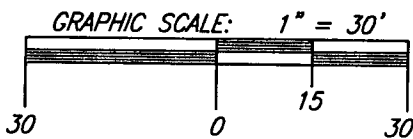
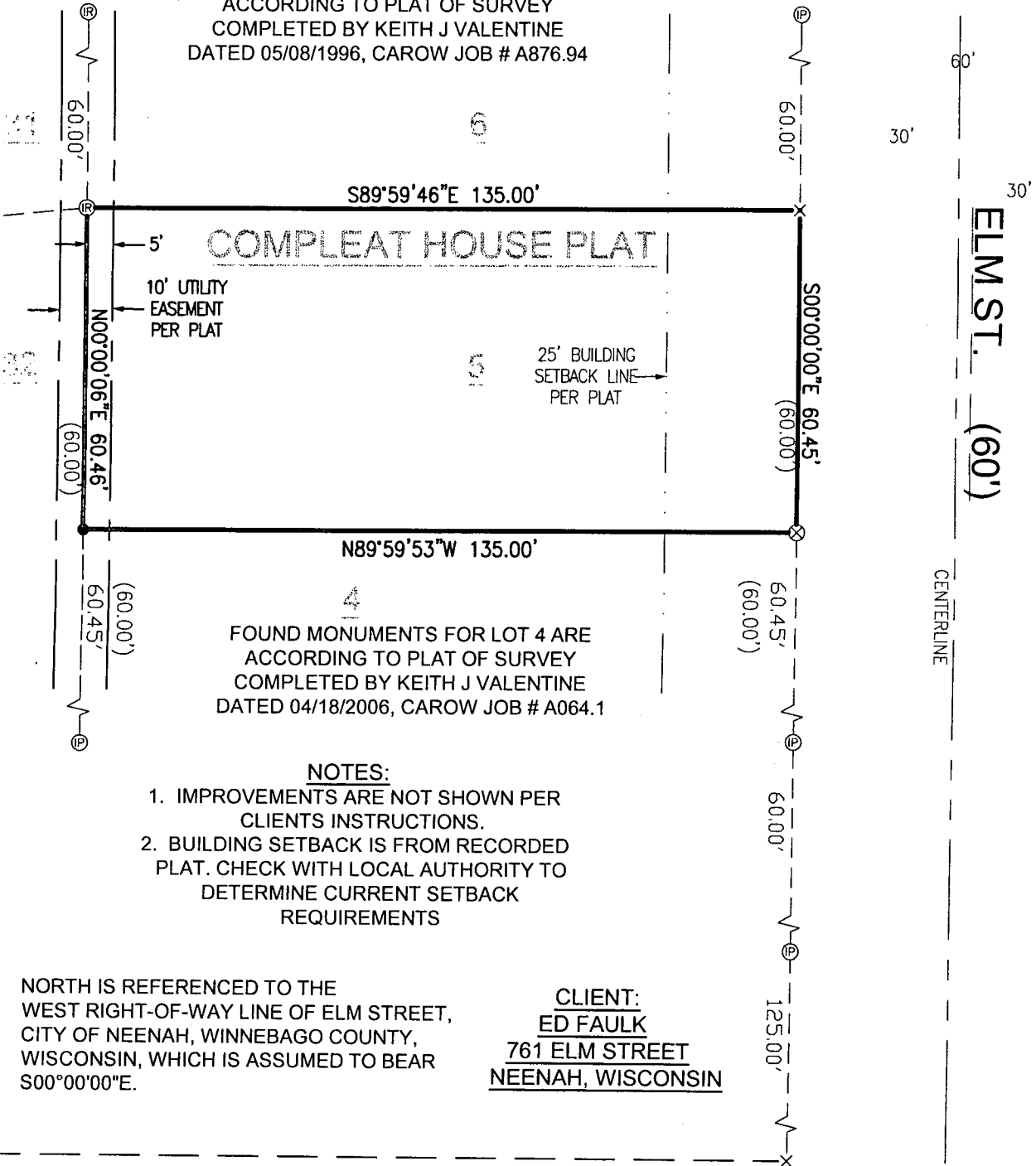

LEGEND:

- = 3/4" X 18" SOLID ROUND IRON REBAR SET, WEIGHING 1.502 LBS. PER LIN. FT.
- ⊕ = 1" I.D. ROUND IRON PIPE FOUND
- ⊗ = 3/4" SOLID ROUND IRON REBAR FOUND
- ⊗ = CUT CROSS SET
- × = EXISTING CUT CROSS FOUND
- () = RECORDED AS

I HEREBY CERTIFY THAT I HAVE SURVEYED THE ABOVE DESCRIBED PROPERTY AS SHOWN ACCORDING TO THE OFFICIAL RECORDS AND THAT THIS PLAT OF SURVEY IS A CORRECT REPRESENTATION OF SAID SURVEY TO THE BEST OF MY KNOWLEDGE AND BELIEF.

Robert F. Reider
ROBERT F. REIDER, PLS-1251

8-21-17
DATED



CAROW LAND SURVEYING CO., INC.

615 N. LYNNDAL DRIVE, P.O. BOX 1297
APPLETON, WISCONSIN 54912-1297
PHONE: (920)731-4168 FAX: (920)731-5673

SCALE
1" = 30'

DRAWN BY
MR-CSC

PROJECT NO.
A1708.3