

8010145

PLAT OF SURVEY

LOT ELEVEN (11) OF BLOCK THREE (3) IN CONGRESS PLACE, IN THE FIRST WARD, CITY OF NEENAH, WINNEBAGO COUNTY, WISCONSIN, AND ALSO THAT PART OF THE NORTH FIFTY-FIVE (55) FEET OF THE SOUTH 1/2 OF LOT TEN (10) IN FIRST ADDITION TO LAKEVIEW, IN THE FIRST WARD, CITY OF NEENAH, LYING BETWEEN THE EXTENDED EAST AND WEST LINES OF LOT ELEVEN (11) OF BLOCK THREE (3) IN CONGRESS PLACE, WINNEBAGO COUNTY, WISCONSIN.

CLIENT:
BARB CONATY
733 CONGRESS PLACE
NEENAH, WI 54956

NORTH IS REFERENCED TO THE NORTH LINE OF BLOCK THREE (3), CONGRESS PLACE, IN THE FIRST WARD, CITY OF NEENAH, WINNEBAGO COUNTY, WISCONSIN WHICH IS ASSUMED TO BEAR N89°12'17"E.

NOTE: NO IMPROVEMENTS SHOWN ON MAP PER CLIENT REQUEST



CONGRESS PLACE (102.2')

SCALE: 1" = 40'

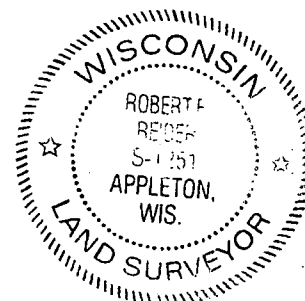
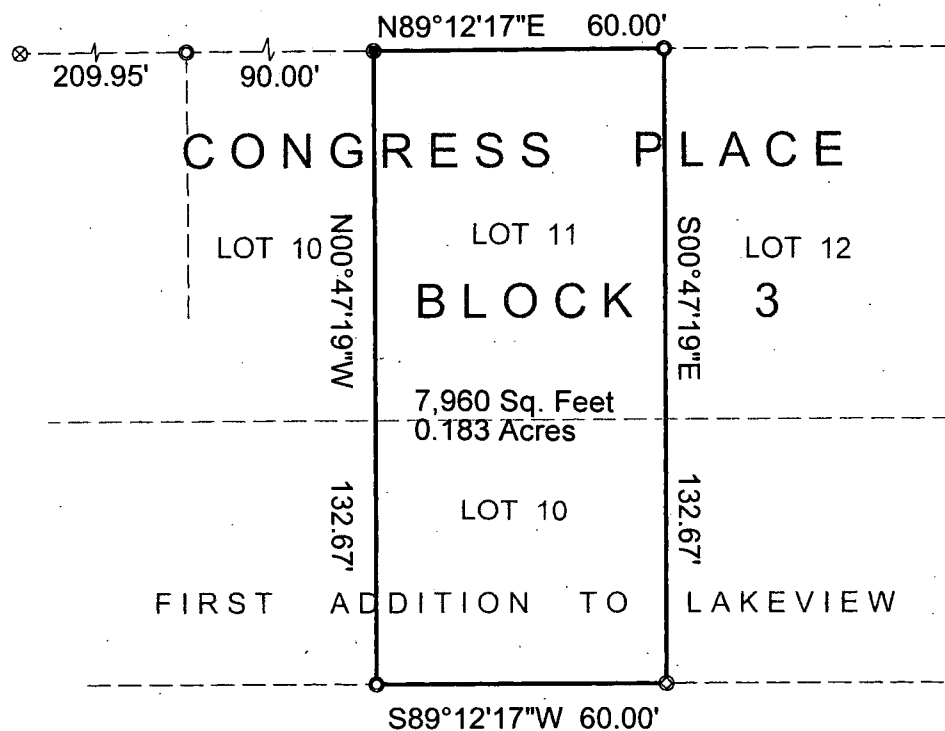

LEGEND

I HEREBY CERTIFY THAT I HAVE SURVEYED THE ABOVE DESCRIBED PROPERTY AS SHOWN ACCORDING TO THE OFFICIAL RECORDS AND THAT THIS PLAT OF SURVEY IS A CORRECT REPRESENTATION OF SAID SURVEY.

Robert F. Reider 4-13-15

ROBERT F. REIDER PLS 1251 DATE
CAROW LAND SURVEYING CO., INC.
615 N LYNNDAL DRIVE, APPLETON, WI 54914
(920) 731 4168 bob_r@carowlandsurveying.com
A1504.5 cp CP 4-21-2015

- = 1" I.D. X 18" IRON PIPE SET WITH CAROW LAND SURVEYING CAP
- = 1" O.D. IRON PIPE EXISTING
- ⊙ = 1" I.D. IRON PIPE EXISTING
- ⊗ = CHISEL CROSS EXISTING