

"PLAT OF SURVEY"

LOTS 13, 14, 18, AND 19, BLOCK 2 OF BASSETTS 3RD ADDITION TO NEENAH, CITY OF
NEENAH, WINNEBAGO COUNTY, WISCONSIN
SAID PARCEL CONTAINS 29,112 SQUARE FEET± (.6683 ACRES±).

CLIENT:
ERIC EBERTS
561 E. WISCONSIN AVE
NEENAH, WI 54956

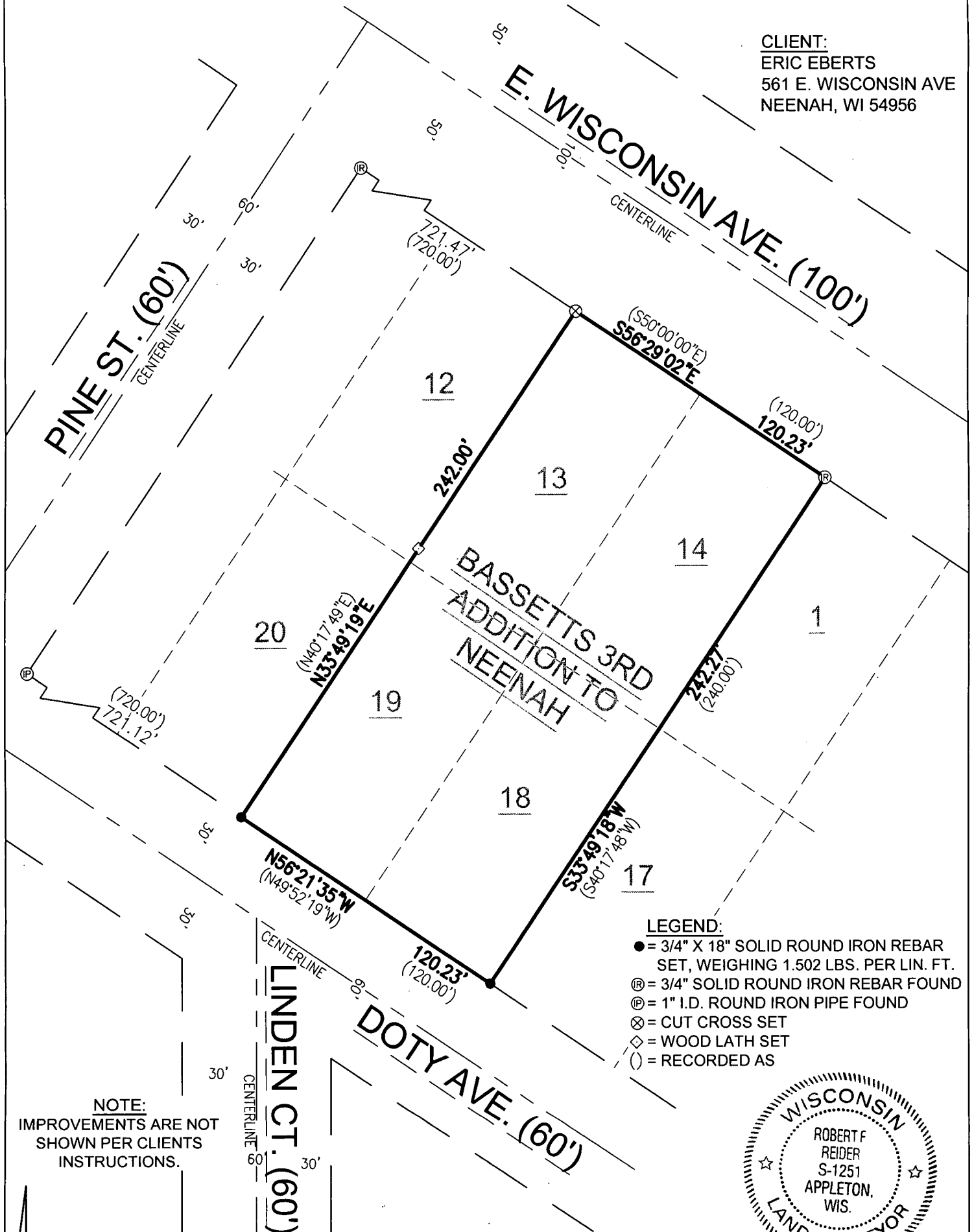

LEGEND:

- = 3/4" X 18" SOLID ROUND IRON REBAR SET, WEIGHING 1.502 LBS. PER LIN. FT.
- Ⓡ = 3/4" SOLID ROUND IRON REBAR FOUND
- Ⓟ = 1" I.D. ROUND IRON PIPE FOUND
- ⊗ = CUT CROSS SET
- ◇ = WOOD LATH SET
- () = RECORDED AS

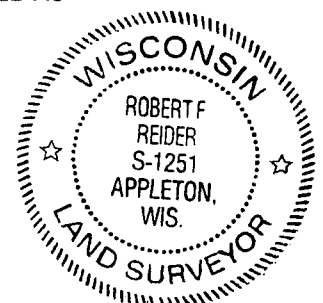

NOTE:
IMPROVEMENTS ARE NOT
SHOWN PER CLIENTS
INSTRUCTIONS.

NORTH IS REFERENCED TO THE SOUTHWEST
LINE OF WISCONSIN AVENUE, WHICH BEARS
N56°29'02"W PER THE WISCONSIN COUNTY
COORDINATE SYSTEM (WINNEBAGO COUNTY).

GRAPHIC SCALE: 1" = 50'



I HEREBY CERTIFY THAT I HAVE SURVEYED THE ABOVE DESCRIBED PROPERTY AS
SHOWN ACCORDING TO THE OFFICIAL RECORDS AND THAT THIS PLAT OF SURVEY
IS A CORRECT REPRESENTATION OF SAID SURVEY TO THE BEST OF MY
KNOWLEDGE AND BELIEF.

Robert F. Reider 11-28-16
ROBERT F. REIDER, PLS-1251 DATED



CAROW LAND SURVEYING CO., INC.

615 N. LYNNDAL DRIVE, P.O. BOX 1297
APPLETON, WISCONSIN 54912-1297
PHONE: (920)731-4168 FAX: (920)731-5673

SCALE	1" = 50'
DRAWN BY	cp-mr MCR
PROJECT NO.	A1611.4