

# PLAT OF SURVEY

LOT 28, BLOCK 8B, IN THE ASSESSOR'S PLAT OF BLOCK 8, BIGELOW'S ADDITION, CITY OF NEENAH, WINNEBAGO COUNTY, WISCONSIN.  
SAID PARCEL CONTAINS 7,265 SQUARE FEET (0.1668 ACRES) OF LAND MORE OR LESS.

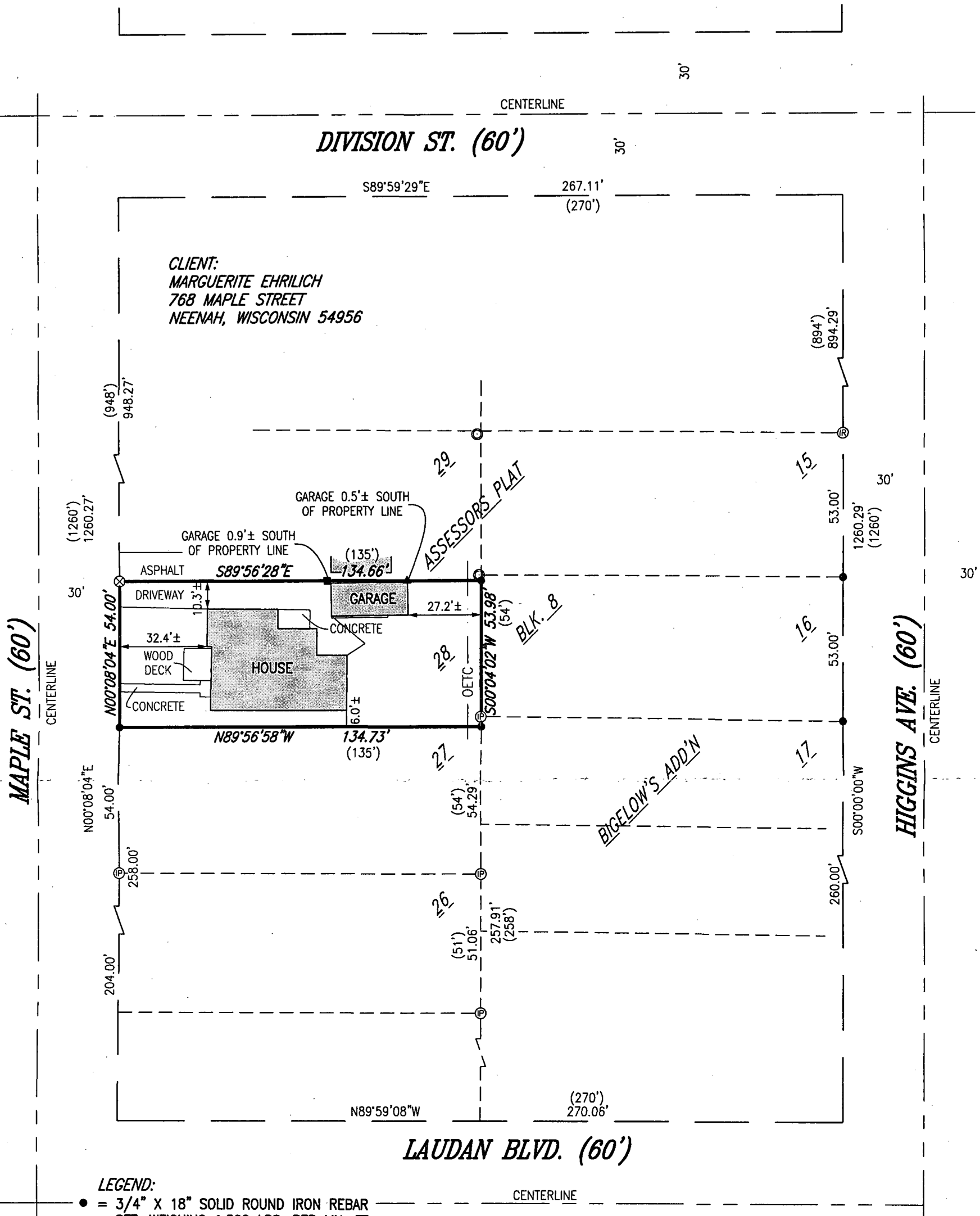

## LEGEND:

- = 3/4" X 18" SOLID ROUND IRON REBAR SET, WEIGHING 1.502 LBS. PER LIN. FT.
- ⊙ = 3/4" SOLID ROUND IRON REBAR FOUND
- ⊕ = 1" I.D. IRON PIPE FOUND
- ⊙ = 1-1/2" O.D. IRON PIPE FOUND
- = MAG NAIL SET
- ▲ = 5" SPIKE SET
- ⊗ = MAG NAIL WITH CHISEL NOTCH SET
- ( ) = RECORDED AS
- x- = EXISTING FENCE
- OETC = OVERHEAD ELECTRICAL, TELEPHONE & CABLE

NORTH IS REFERENCED TO THE EAST RIGHT OF WAY LINE OF MAPLE STREET, BLOCK 8B, IN THE ASSESSOR'S PLAT OF BLOCK 8, BIGELOW'S ADDITION, CITY OF NEENAH, WINNEBAGO COUNTY, WISCONSIN WHICH IS ASSUMED TO BEAR N00°08'04"E



I HEREBY CERTIFY THAT I HAVE SURVEYED THE ABOVE DESCRIBED PROPERTY AS SHOWN ACCORDING TO THE OFFICIAL RECORDS AND THAT THIS PLAT OF SURVEY IS A CORRECT REPRESENTATION OF SAID SURVEY TO THE BEST OF MY KNOWLEDGE AND BELIEF.

*Robert F. Reider* B-10-11  
ROBERT F. REIDER, RLS-1251 DATED

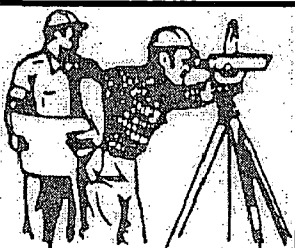

## CAROW LAND SURVEYING CO., INC.

615 N. LYNDALE DRIVE., P.O. BOX 1297  
APPLETON, WISCONSIN 54912-1297  
PHONE 920-731-4168 FAX 731-5673

SCALE

1" = 40'

DRAWN BY

rfr RDD

PROJECT NO.

A1107.1-1