

Plat of Survey

The South 100 feet of the North 260.65 feet of the West 150 feet of Lot 13 of 1st Addition to Lakeview, less the South 15 feet thereof, Section 27, T20N, R17E, City of Neenah, Winnebago County Wisconsin

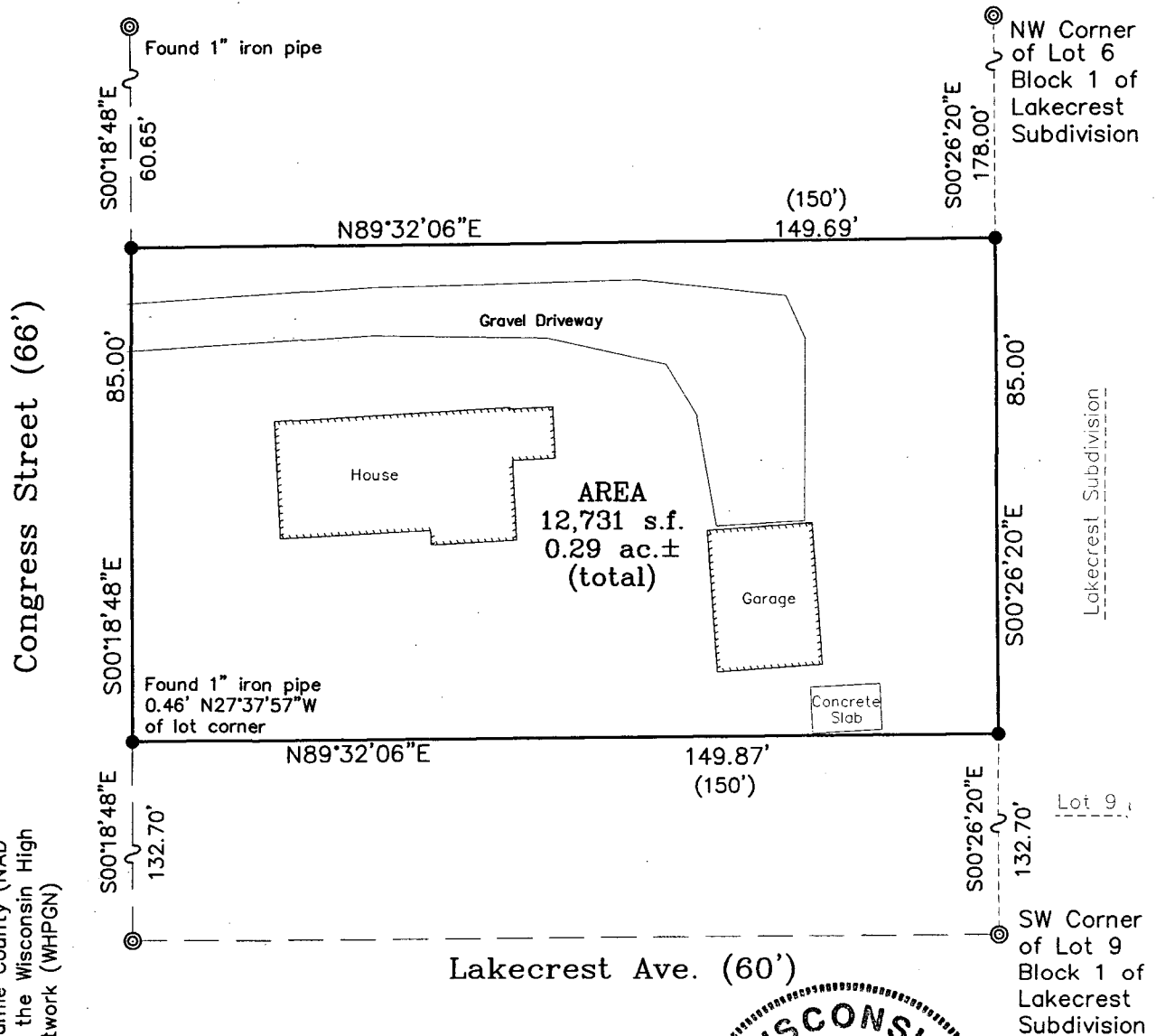

North is referenced to the Wisconsin County Coordinate System, Outagamie County (NAD 1983/91 datum) based on the Wisconsin High Precision Geodetic Network (WHPGN)

SCALE: 1"=30'

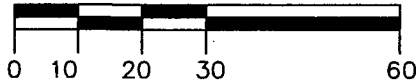

LEGEND

- = Set 3/4" x 18" iron rebar Wt. = 1.502 lbs/lf
- ⊙ = Found 2" i.d. iron pipe (unless specified otherwise)
- () = Recorded as

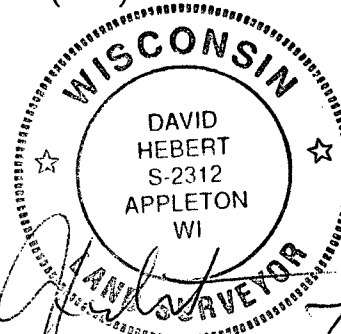

I, David Hebert, RLS, do hereby certify that this plat of survey is a correct representation of the lands described.

HAI Hebert Associates, Inc.
 LAND SURVEYING • SOIL TESTING • ENGINEERING SYSTEMS
 1110 W. Wisconsin Ave. 920-734-8373
 Appleton, WI 54914 Fax: 920-734-3968

A SURVEY FOR:

Thom Miron
 1350 Bonnie Drive
 Menasha, WI 54952

DATE: 07/11/06

DRAFTED BY: JLW

SCALE: 1"=30'

DRAWING NUMBER:

06063L01