

# PLAT OF SURVEY

THE WEST LINE OF THE EAST 1/2 OF VACATED THIRD STREET,  
SECTION 27, TOWN 20 NORTH, RANGE 17 EAST, CITY OF NEENAH,  
WINNEBAGO COUNTY, WISCONSIN

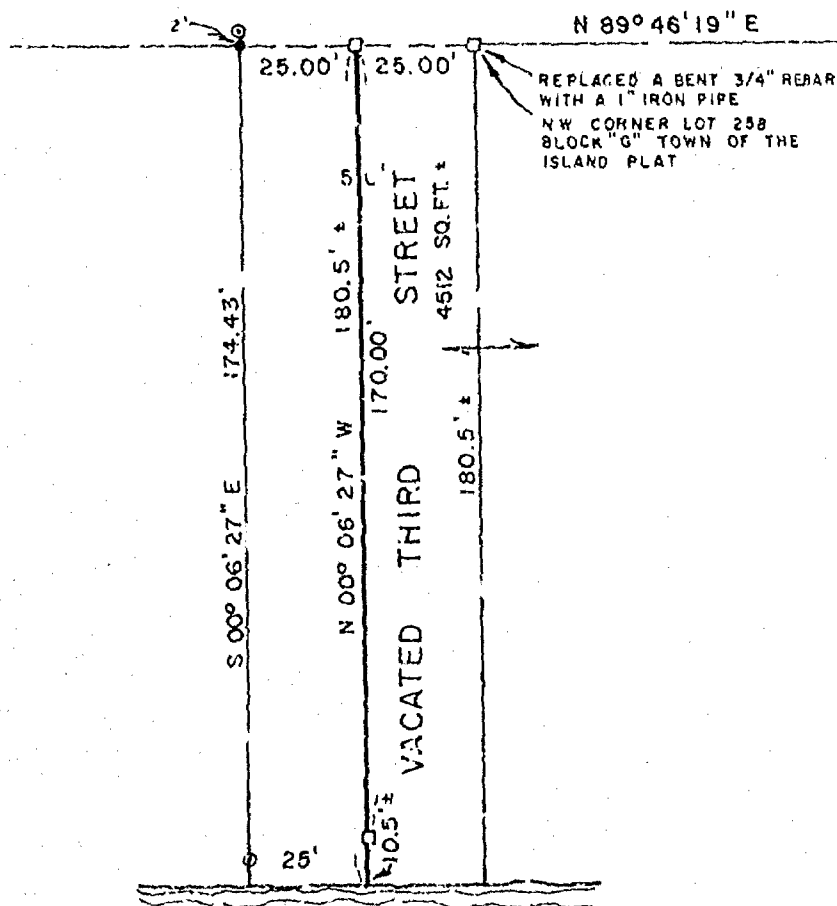

BEARINGS ARE REFERENCED  
TO THE SOUTH LINE OF CLARK  
ST. ASSUMED TO BEAR  
N 89° 46' 19" E

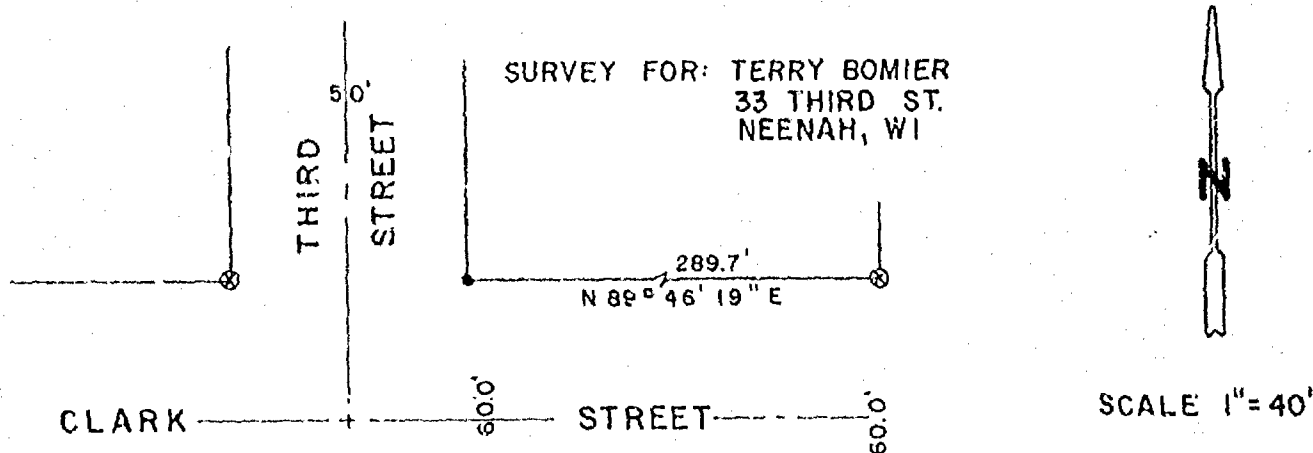

## LEGEND

- 3/4" x 24" STEEL REBAR SET
- 1" x 24" IRON PIPE SET
- △ 1-1/4" x 30" STEEL REBAR SET
- × CHISELED "X" SET
- 3/4" REBAR FOUND
- 1" IRON PIPE FOUND
- △ 1-1/4" REBAR FOUND
- × 2" IRON PIPE FOUND
- CHISELED "X" FOUND
- GOVERNMENT CORNER
- △ 2" STAINLESS STEEL CAPPED
- × MONUMENTS FOUND (STAMPED
- C.F.D. 1962)
- FENCE
- △ RECORDED AS

## SURVEYOR'S CERTIFICATE:

I hereby certify that I have surveyed this property, and this map is a true representation thereof and shows the size and location of the property, its exterior boundaries, the location of all visible structures thereon, fences, apparent easements and roadways and visible encroachments, if any. This survey is made for the exclusive use of the present owner of the property, and also those who purchase, mortgage or guarantee the title thereto within one (1) year from date hereof; and as to them I hereby certify that said survey and map were made in accordance with acceptable Professional Standards and that the information contained thereon is, to the best of my knowledge, information and belief a true and accurate representation thereof.

July 22, 1992 *Cary A. Zahring*  
DATE REGISTERED LAND SURVEYOR

*M&E* Martenson & Eisele, Inc.  
CONSULTING ENGINEERING & LAND SURVEYING  
1919 AMERICAN COURT  
NEENAH, WIS. 54956  
PHONE (414)-731-0381

PROJECT NO. 154-450  
FIELD BOOK \_\_\_\_\_ PAGE \_\_\_\_\_  
DISK 245 FILE S154430d

THIS INSTRUMENT WAS DRAFTED BY: pds