

8010042

PROPERTY SURVEY MAP

LOT THREE (3) AND LOT FOUR (4) OF BLOCK "E", IN LAKEVIEW ADDITION, CITY OF NEENAH, WINNEBAGO COUNTY, WISCONSIN LESS AND EXCEPTING THEREFROM THE NORTHERLY NINETY (90) FEET OF SAID LOT FOUR (4).

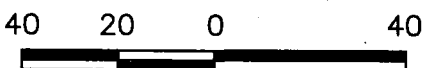

SCALE - FEET

BEARINGS ARE REFERENCED TO THE EAST LINE OF GOVERNMENT LOT 3 OF SECTION 27, TOWNSHIP 20 NORTH, RANGE 17 EAST, WHICH BEARS N03°19'06"W PER WINNEBAGO COUNTY COORDINATE SYSTEM.

LEGEND

- - 1" IRON PIPE FOUND
- ⊕ - CERTIFIED LAND CORNER WINNEBAGO COUNTY
- () - RECORDED BEARING AND/OR DISTANCE
- S.F. - SQUARE FEET

SURVEY FOR: -WRASE REALTY
-411 KITTVIER COURT
-NEENAH, WISCONSIN 54956

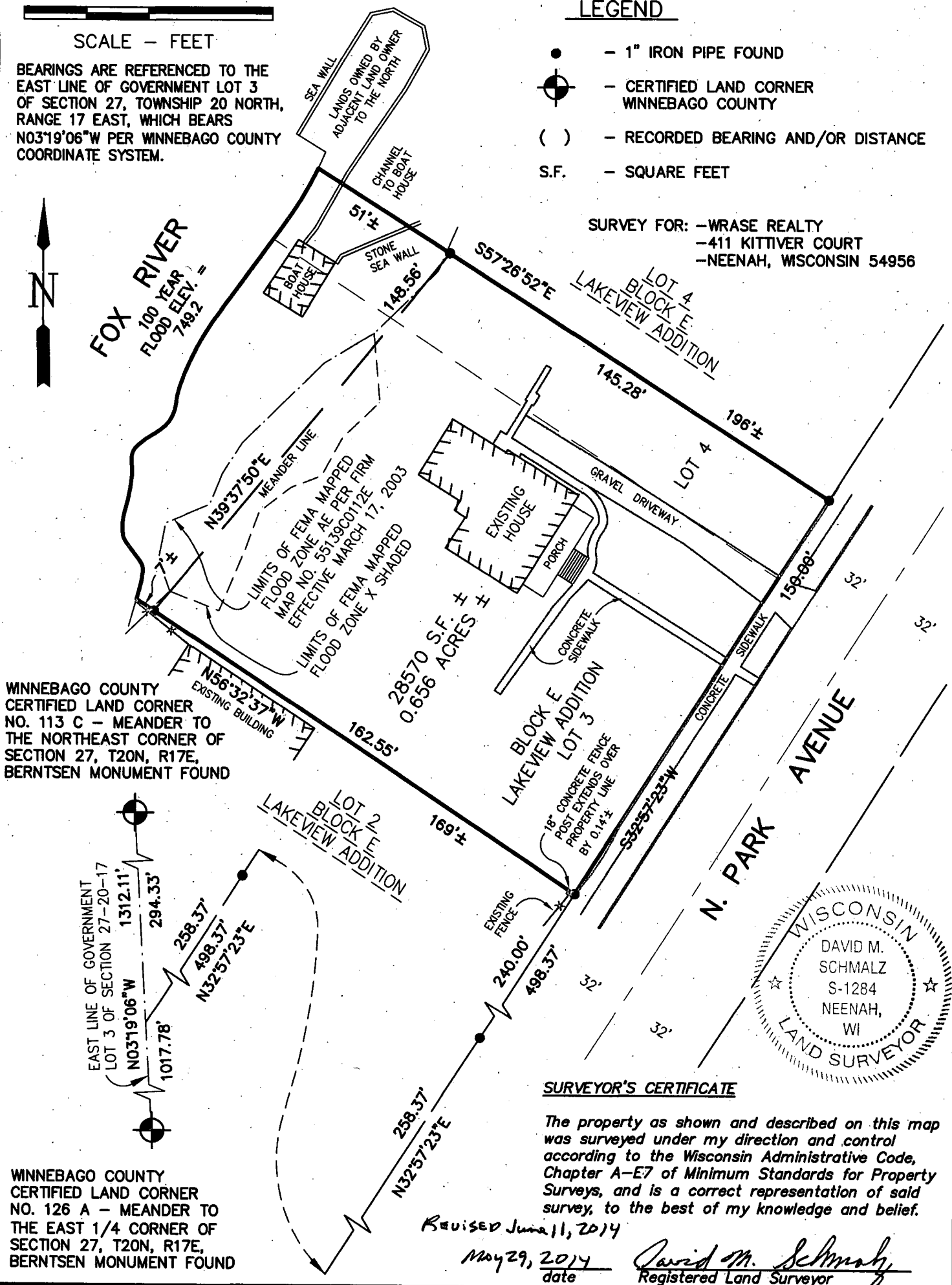

WINNEBAGO COUNTY
CERTIFIED LAND CORNER
NO. 113 C - MEANDER TO
THE NORTHEAST CORNER OF
SECTION 27, T20N, R17E,
BERNTSEN MONUMENT FOUND

WINNEBAGO COUNTY
CERTIFIED LAND CORNER
NO. 126 A - MEANDER TO
THE EAST 1/4 CORNER OF
SECTION 27, T20N, R17E,
BERNTSEN MONUMENT FOUND



SURVEYOR'S CERTIFICATE

The property as shown and described on this map was surveyed under my direction and control according to the Wisconsin Administrative Code, Chapter A-E7 of Minimum Standards for Property Surveys, and is a correct representation of said survey, to the best of my knowledge and belief.

Revised June 11, 2014

May 29, 2014
date

David M. Schmalz
Registered Land Surveyor

McMAHON
ENGINEERS ARCHITECTS

Project No. W0065 940385.00 Date 5-28-14 Scale 1"=40'
Drawn By DEW Field Book 1276 Page 39-40
1445 McMAHON DRIVE NEENAH, WI 54956
Mailing: P.O. BOX 1025 NEENAH, WI 54957-1025
Tel: (920) 751-4200 Fax: (920) 751-4284

File No.

dwoelz, w:\PROJECTS\W0065\940385\00\Property Survey Map.dwg, model, Plot Date: 6/11/2014 2:16 PM, xrefs: (---align coords and rotation, gm_fid)