

"PLAT OF SURVEY"

SHOWING PART OF LOTS 21 & 22, BLOCK "B", IN THE PLAT OF "WINNEBAGO RAPIDS", IN THE FIRST WARD, CITY OF NEENAH, AND NOW IN THE TENTH WARD OF SAID CITY, WINNEBAGO COUNTY, WISCONSIN.

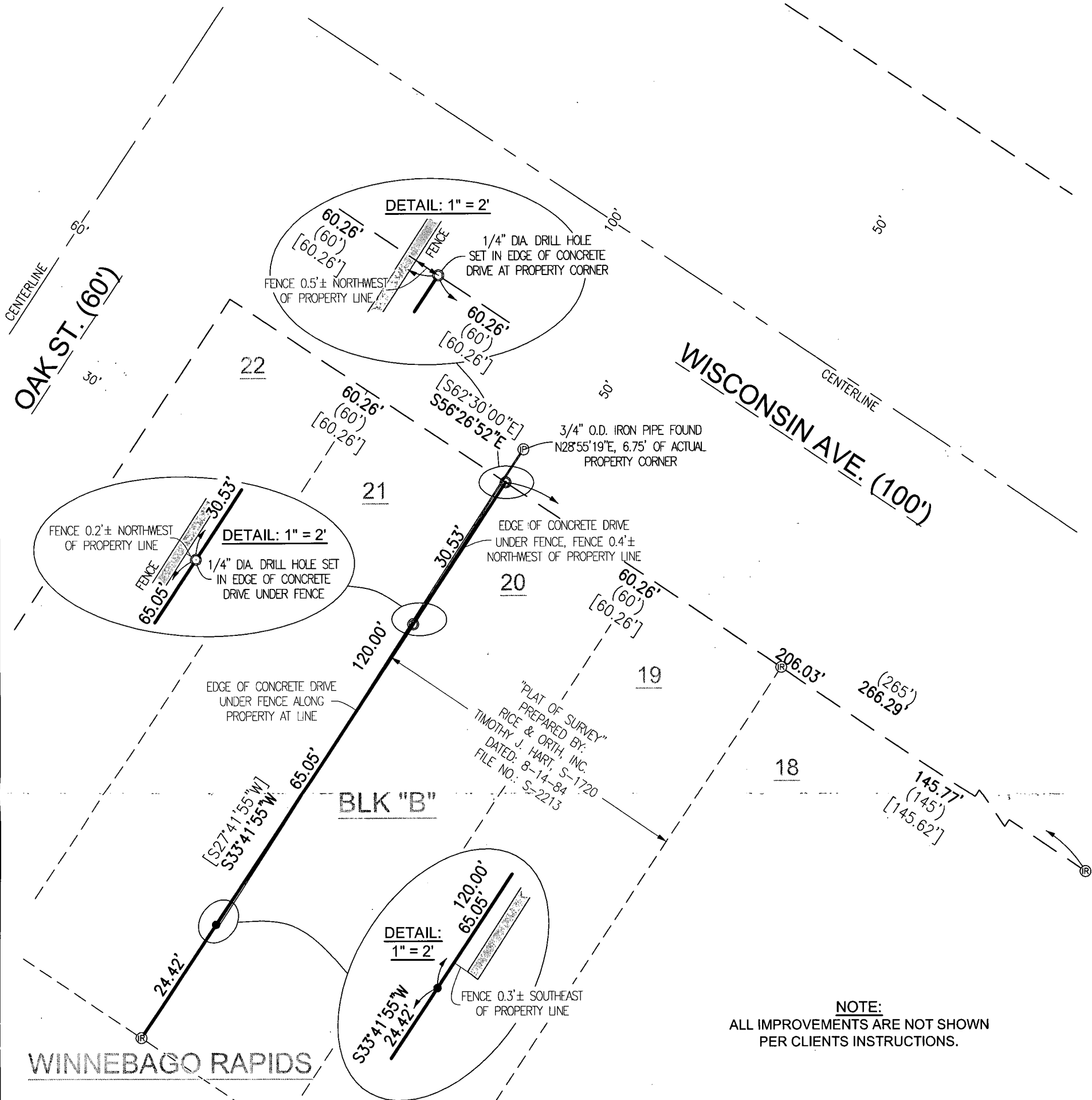

NOTE:
ALL IMPROVEMENTS ARE NOT SHOWN
PER CLIENTS INSTRUCTIONS.



CLIENT:
TAMARA HASZ
301 E. WISCONSIN AVENUE
NEENAH, WISCONSIN 54956

I HEREBY CERTIFY THAT I HAVE SURVEYED THE ABOVE DESCRIBED PROPERTY AS SHOWN
ACCORDING TO THE OFFICIAL RECORDS AND THAT THIS PLAT OF SURVEY IS A CORRECT
REPRESENTATION OF SAID SURVEY TO THE BEST OF MY KNOWLEDGE AND BELIEF.

Robert F. Reider
ROBERT F. REIDER, PLS-1251

10-9-2017
DATED

- LEGEND:
- = 3/4" X 18" SOLID ROUND IRON REBAR SET, WEIGHING 1.502 LBS. PER LIN. FT.
 - ⊙ = 1/4" DIA. DRILL HOLE SET IN CONCRETE DRIVE
 - Ⓡ = 3/4" SOLID ROUND IRON REBAR FOUND
 - Ⓟ = 3/4" O.D. ROUND IRON PIPE FOUND
 - () = RECORDED AS PER PLAT
 - [] = RECORDED AS PER RICE & ORTH, INC. SURVEY



GRAPHIC SCALE: 1" = 20'

20 0 10 20 30 40

NORTH IS REFERENCED TO THE THE NORTHEASTERLY LINE
OF BLOCK "B", IN THE PLAT OF "WINNEBAGO RAPIDS", IN
THE FIRST WARD, CITY OF NEENAH, AND NOW IN THE
TENTH WARD OF SAID CITY, WINNEBAGO COUNTY,
WISCONSIN WHICH BEARS S56°26'52"E PER THE WISCONSIN
COUNTY COORDINATE SYSTEM (WINNEBAGO COUNTY)

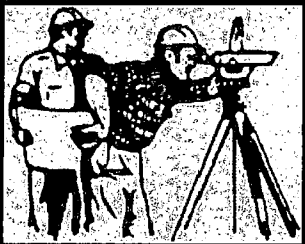

CAROW LAND SURVEYING CO., INC.

615 N. LYNNDAL DRIVE, P.O. BOX 1297
APPLETON, WISCONSIN 54912-1297
PHONE: (920)731-4168 FAX: 731-5673

SCALE
1" = 20'

DRAWN BY
mr-cc (RDD)

PROJECT NO.
A1709.17