

# PLAT OF SURVEY

THAT PART OF LOT FIVE (5) OF BLOCK FIVE (5), IN THE FIRST WARD, CITY OF NEENAH, WINNEBAGO COUNTY, WISCONSIN, PER PALMER'S MAP, AND NOW IN THE TENTH WARD OF SAID CITY, DESCRIBED AS FOLLOWS, VIZ: COMMENCING AT THE SOUTHEASTERLY (MOST SOUTHERLY) CORNER OF SAID LOT FIVE (5) (SAID POINT ALSO BEING THE SOUTHWESTERLY CORNER OF LOT SIX (6) OF SAID BLOCK); THENCE NORTHWESTERLY, ALONG THE SOUTHWESTERLY LINE OF SAID LOT FIVE (5) BEING THE NORTHERLY LINE OF WISCONSIN AVENUE), 208 FEET TO THE SOUTHWESTERLY (MOST WESTERLY) CORNER OF TRACT OF LAND HERETOFORE CONVEYED BY DEED RECORDED IN VOLUME 173 ON PAGE 396, THE PLACE OF BEGINNING; THENCE CONTINUING NORTHWESTERLY, ALONG THE SOUTHWESTERLY LINE OF SAID LOT FIVE (5), 100 FEET; THENCE NORTHEASTERLY, PARALLEL WITH THE SOUTHEASTERLY LINE OF SAID LOT FIVE (5), TO A POINT ON THE SOUTHERLY BANK OF THE FOX RIVER; THENCE SOUTHEASTERLY, ALONG THE SOUTHERLY BANK OF SAID RIVER, TO THE NORTHWESTERLY (MOST NORTHERLY) CORNER OF TRACT OF LAND HERETOFORE CONVEYED, AS AFOREMENTIONED; THENCE SOUTHWESTERLY, ALONG THE NORTHWESTERLY LINE OF TRACT OF LAND HERETOFORE CONVEYED, AS AFOREMENTIONED, TO THE PLACE OF BEGINNING.

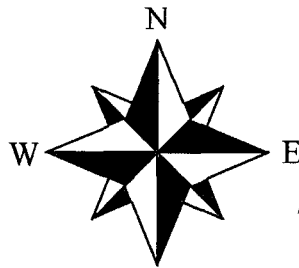

BEARINGS ARE REFERENCED TO THE EAST LINE OF THE SOUTHWEST 1/4 OF SECTION 27, T20N, R17E AND ON THE WINNEBAGO COUNTY COORDINATE SYSTEM.

0 50 100 150

ALL DISTANCES MEASURED TO THE NEAREST HUNDREDTH OF A FOOT

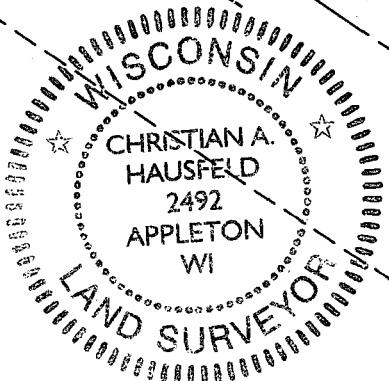
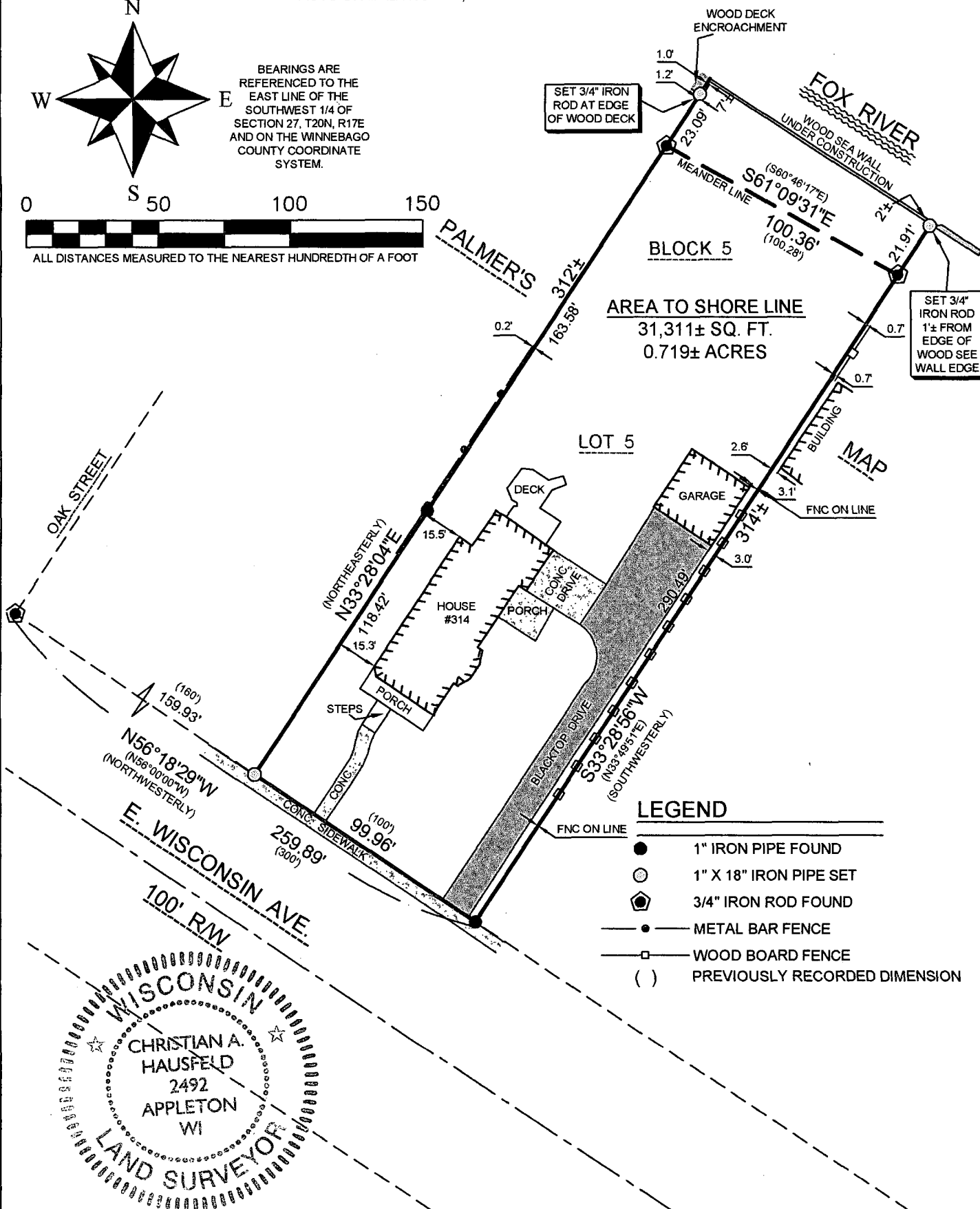

REVISED: 11/7/2014 SET MONUMENTS NEAR SEA WALL & UPDATE WALL LOCATION

## SURVEYOR'S CERTIFICATE:

I, CHRISTIAN A. HAUSFELD, WISCONSIN PROFESSIONAL LAND SURVEYOR, HEREBY CERTIFY THAT I HAVE SURVEYED THE ABOVE DESCRIBED PROPERTY AND THAT THE MAP SHOWN IS A TRUE AND ACCURATE REPRESENTATION THEREOF TO THE BEST OF MY KNOWLEDGE AND BELIEF.

DATED THIS 7th DAY OF November 2014

WISCONSIN PROFESSIONAL LAND SURVEYOR S-2492  
CHRISTIAN A. HAUSFELD

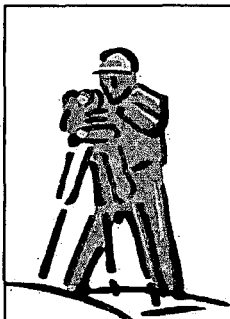

## PRECISION LAND SURVEYING, LLC

1024 W. TAYLOR ST. APPLETON, WI  
(920) 205-4895

DRAWN BY CAH	DATE 8/01/2011	SURVEY FOR: KERI SPANBAUER
APPROVED CAH	DATE 8/02/2011	314 E. WISCONSIN STREET NEENAH, WI 54956
SCALE 1" = 50'	SHEET 1 OF 1	PROJECT NO. 8218