

F. M. CHARLESWORTH, COUNTY SURVEYOR

Phone 3-5423 - Court House - Appleton, Wis.

SURVEY RECORD

JOB NO.

120-1229

DATE

9/20-54

NAME

M. W. Porter

ADDRESS

707 Hewitt St - Neenah

PHONE

2-0061

Description

Survey of his lot -

SURVEY

COST

DATE

PRICE

MADE BY:

F.K. - 3 HRS. 10.50

R.W.W. - 3 HRS. 10.50

3 I.P. @ 20¢

21.00
21.60

9/22/54

INVOICE NO.

21⁰⁰
1424

Remarks:

- Used 3 iron pipe

Neenah / Winnebago Co.

Record of Survey

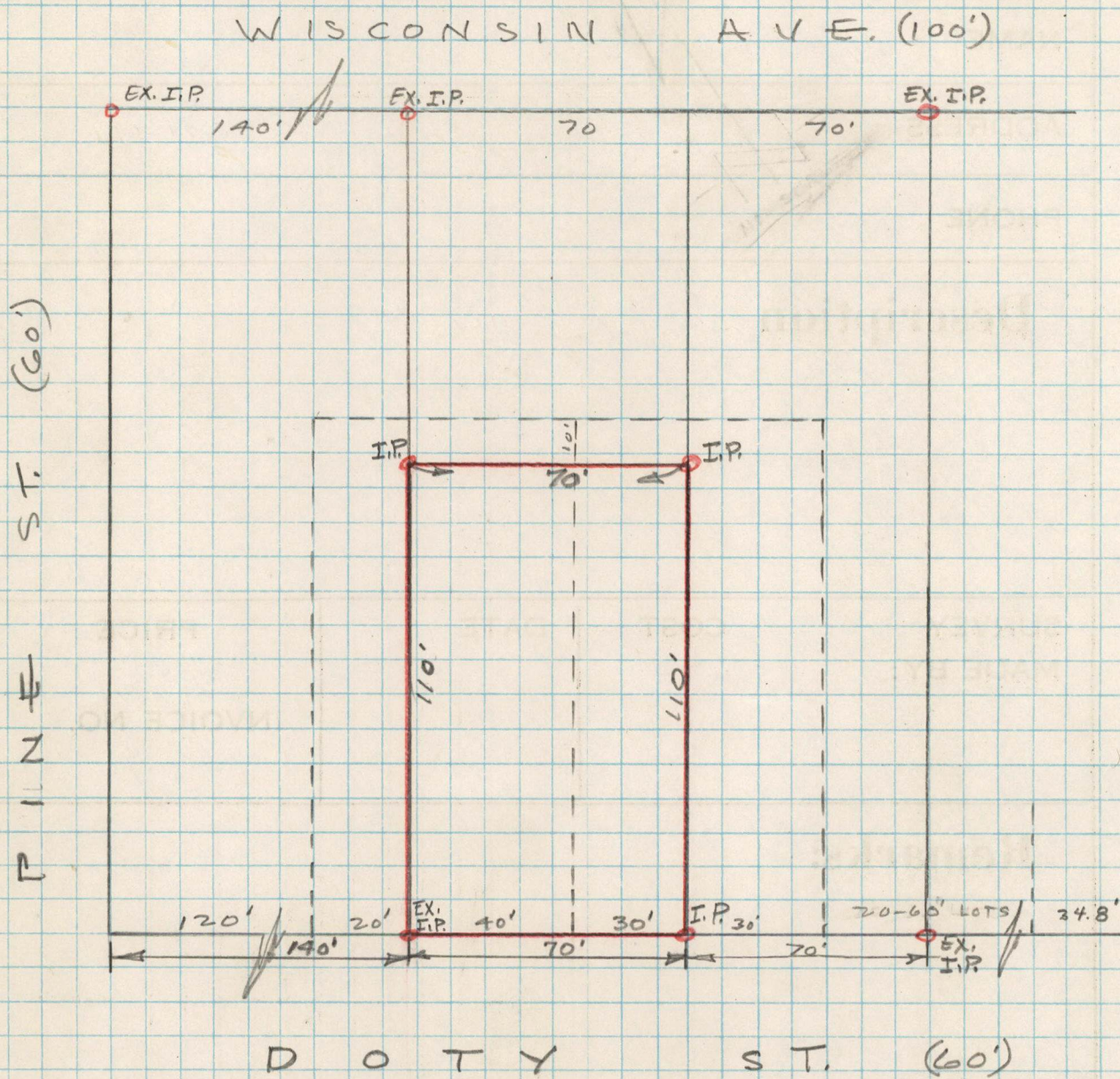

USED WALK ON SOUTH SIDE OF
DOTY ST.
MEASURED DOWN PINE ST. TO COLUMBIAN
AVE. TO CHECK THIS WALK.

The Southerly One Hundred Ten (110) feet of Lot Twenty-eight (28) excepting therefrom the Easterly Thirty (30) feet, front and rear, thereof, and

The Southerly One Hundred Ten (110) feet of the Easterly Forty (40) feet, front and rear, of Lot Twenty-nine (29), all in Block Two (2) in BASSETT'S 3d ADDITION to Neenah, in the First Ward, City of Neenah.

ORIGINALLY a part of Fractional Lot Two (2) of Section Twenty-seven (27), Township Twenty (20) North of Range Seventeen (17) East.