

# PLAT OF SURVEY

Part of Lot 8 and the South 60 feet of Lot 9, Block E, LAKEVIEW ADDITION, City of Neenah, Winnebago County, Wisconsin

Survey for:  
Bob Krostue  
260 North Park Ave.  
Neenah, WI 54956

Bearings are referenced to the westerly  
right-of-way line of North Park Avenue,  
assumed to bear S 31°00'00" W

SCALE 1"=40'  
0 40 80  
SCALE IN FEET

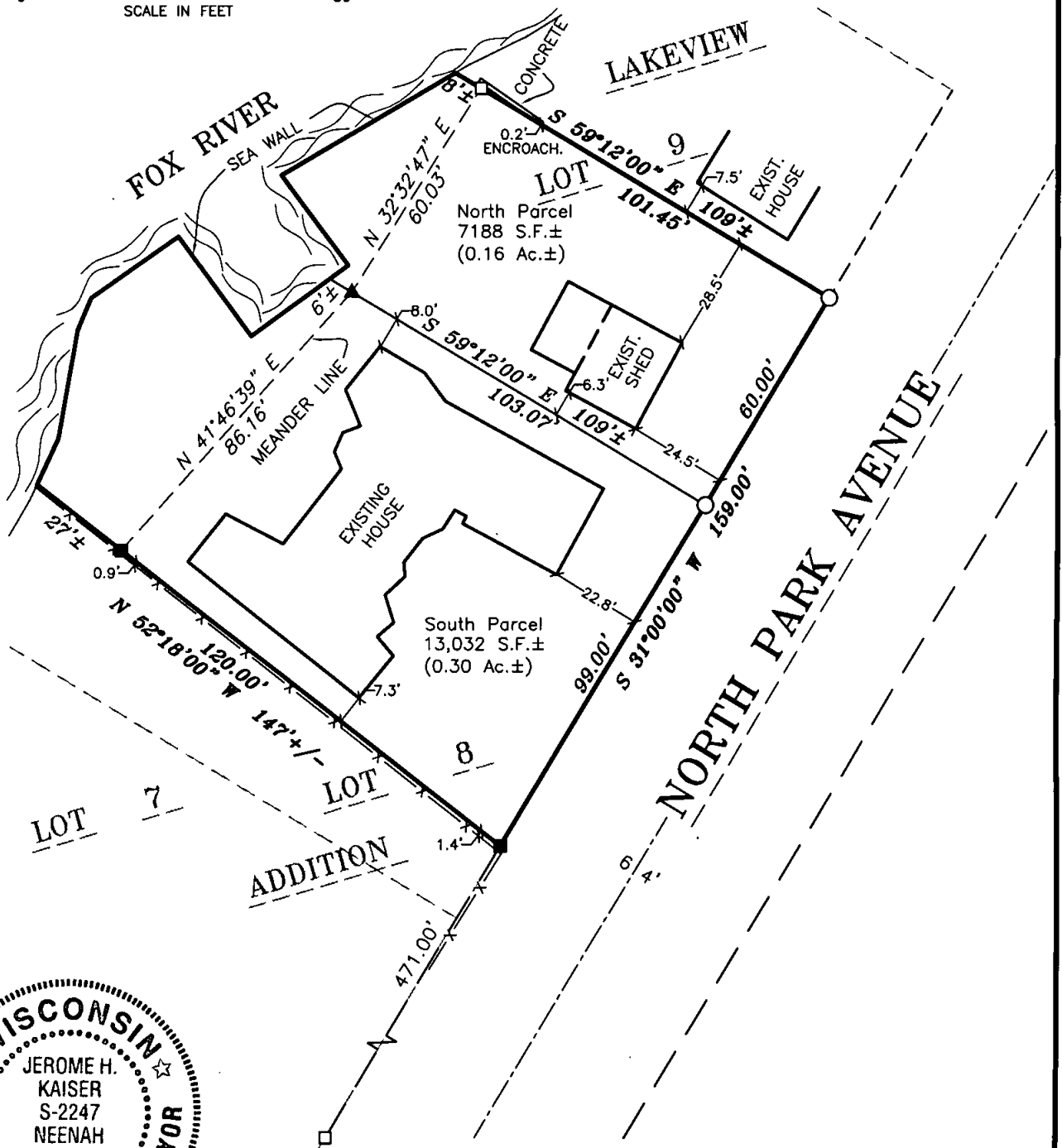

## SURVEYOR'S CERTIFICATE:

I, hereby certify that I have surveyed this property and this map is a true representation thereof and shows the size and location of the property it's exterior boundaries, the location of all apparent easements and roadways and visible encroachments. This survey is made for the exclusive use of the present owner of the property, and also those who purchase, mortgage or guarantee the title thereto within on (1) year from date hereof: and as to them I hereby certify that said survey and map were made in accordance with acceptable Professional Standards and that the information contained thereon is, to the best of my knowledge, information and belief a true and accurate representation thereof.

Dated this 20th day of March, 2008

*Jerome H. Kaiser*  
Wisconsin Registered Land Surveyor

## LEGEND

- 1" O.D. IRON PIPE SET, 18" LONG, WEIGHING 1.130 LBS. PER LIN. FOOT
- ▲ PK NAIL SET
- 3/4" O.D. REBAR FOUND
- 1" O.D. IRON PIPE FOUND
- X-X- FENCE LINE

Martenson & Eisele, Inc.



1377 Midway Road  
Menasha, WI 54952  
www.martenson-eisele.com  
info@martenson-eisele.com  
920.731.0381 1.800.236.0381

Planning  
Environmental  
Surveying  
Engineering  
Architecture

PROJECT NO. 154-719

FILE 154719pos SHEET 1 OF 1

THIS INSTRUMENT WAS DRAFTED BY: pae