

PLAT OF SURVEY

SHOWING PART OF LOT 4, BLOCK C, AND THE SOUTHERLY HALF OF VACATED ALLEY LYING NORTHWESTERLY OF AND ADJACENT TO SAID LOTS, ALL IN LAKE VIEW ADDITION TO NEENAH, BEING PART OF SECTION 26, TOWNSHIP 20 NORTH, RANGE 17 EAST, IN THE FIRST WARD, CITY OF NEENAH, WINNEBAGO COUNTY, WISCONSIN.

LAKE VIEW ADDITION

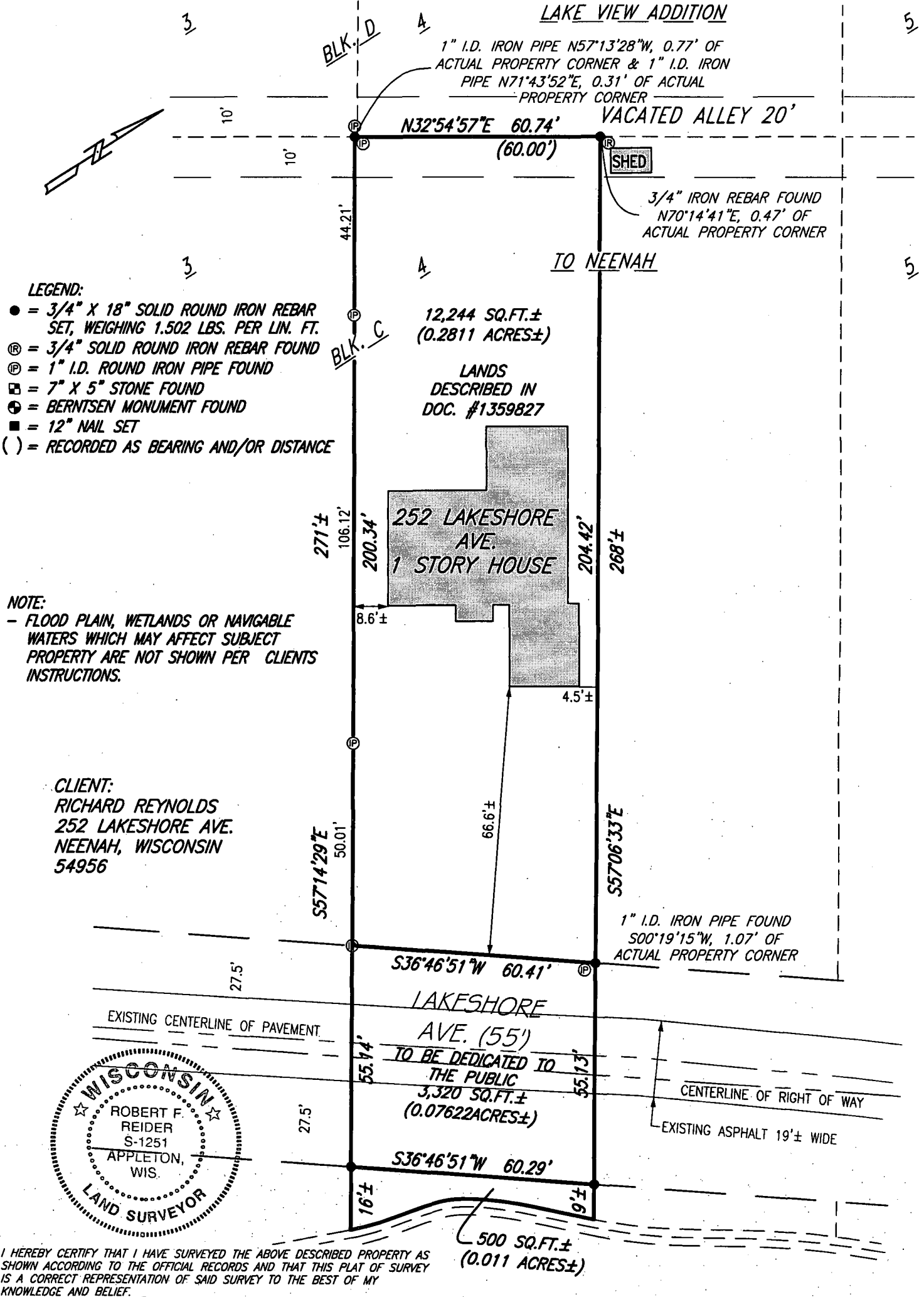

LEGEND:

- = 3/4" X 18" SOLID ROUND IRON REBAR SET, WEIGHING 1.502 LBS. PER LIN. FT.
- Ⓡ = 3/4" SOLID ROUND IRON REBAR FOUND
- Ⓟ = 1" I.D. ROUND IRON PIPE FOUND
- = 7" X 5" STONE FOUND
- ⊙ = BERNTSEN MONUMENT FOUND
- = 12" NAIL SET
- () = RECORDED AS BEARING AND/OR DISTANCE

NOTE:

- FLOOD PLAIN, WETLANDS OR NAVIGABLE WATERS WHICH MAY AFFECT SUBJECT PROPERTY ARE NOT SHOWN PER CLIENTS INSTRUCTIONS.

CLIENT:

RICHARD REYNOLDS
252 LAKESHORE AVE.
NEENAH, WISCONSIN
54956

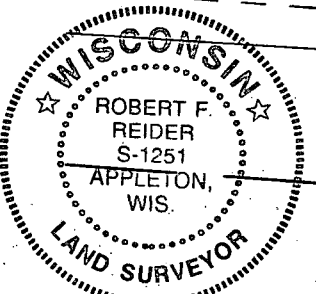

I HEREBY CERTIFY THAT I HAVE SURVEYED THE ABOVE DESCRIBED PROPERTY AS SHOWN ACCORDING TO THE OFFICIAL RECORDS AND THAT THIS PLAT OF SURVEY IS A CORRECT REPRESENTATION OF SAID SURVEY TO THE BEST OF MY KNOWLEDGE AND BELIEF.

Robert F. Reider 1-7-10
ROBERT F. REIDER, RLS-1251 DATED

LAKE WINNEBAGO



CAROW LAND SURVEYING CO., INC.

615 N. LYNDALE DRIVE., P.O. BOX 1297
APPLETON, WISCONSIN 54912-1297
PHONE 920-731-4168 FAX 731-5673

SCALE
1" = 30'
DRAWN BY
RDD
PROJECT NO.
A098.4-6