

PLAT OF SURVEY

DESCRIPTION: BEING LANDS DESCRIBED IN DOCUMENT NO. 969340, CITY OF NEENAH, WINNEBAGO COUNTY, WISCONSIN.

LEGEND

- = 1" IRON PIPE FOUND
- = 1/2" IRON PIPE FOUND
- = 3/4" x 24" SOLID ROUND IRON REBAR SET WEIGHING 1.502 LBS. PER LIN. FT.

CLIENT:

KAREN DEBNEY
270 LAKESHORE AVE.
NEENAH, WI 54956

NOTE:

ONLY THE NORTHEASTERLY LINE OF THIS PARCEL RESURVEYED 8-5-08.

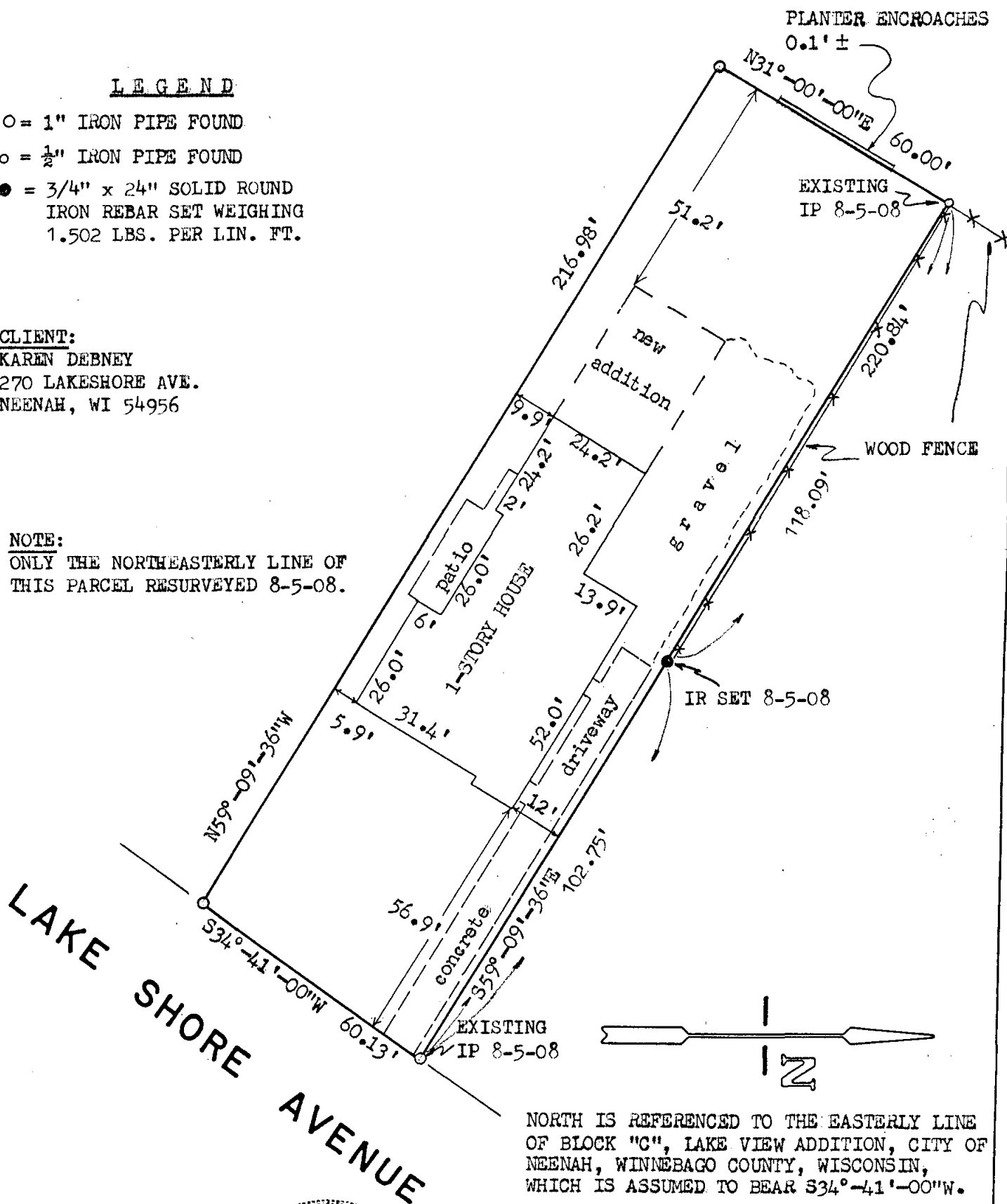

NORTH IS REFERENCED TO THE EASTERLY LINE OF BLOCK "C", LAKE VIEW ADDITION, CITY OF NEENAH, WINNEBAGO COUNTY, WISCONSIN, WHICH IS ASSUMED TO BEAR S34°-41'-00"W.

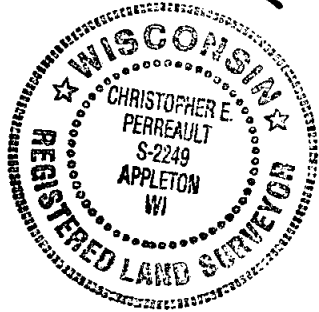

I HEREBY CERTIFY THAT I HAVE SURVEYED THE ABOVE DESCRIBED PROPERTY AS SHOWN ACCORDING TO THE OFFICIAL RECORDS AND THAT THIS PLAT OF SURVEY IS A CORRECT REPRESENTATION OF SAID SURVEY

Christopher E. Perreault
CHRISTOPHER E. PERREAULT

8-5-08

DATE



CAROW LAND SURVEYING CO., INC.

1837 W. WISCONSIN AVE., P.O. BOX 1297
APPLETON, WISCONSIN 54912-1297
PHONE 920-731-4168 FAX 731-5673

SCALE
1" = 30'

DRAWN BY
cp-jp CP

PROJECT NO.
A914.104-'08