

# PLAT OF SURVEY

## LEGAL DESCRIPTION:

ALL OF LOT 3, AND SOUTH 30 FEET OF LOT 4, BLOCK E,  
IN LAKEVIEW ADDITION, CITY OF NEENAH, WINNEBAGO  
COUNTY, WISCONSIN

Survey for: c/o Tom Remley  
The Albert & Mary Rhoades  
Museum & Charitable  
Foundation, Inc.  
236 North Park Ave  
Neenah, WI 54956

BEARINGS ARE REFERENCED TO THE  
WEST LINE OF NORTH PARK AVENUE,  
ASSUMED TO BEAR N 31°00'00" E

1" = 60'

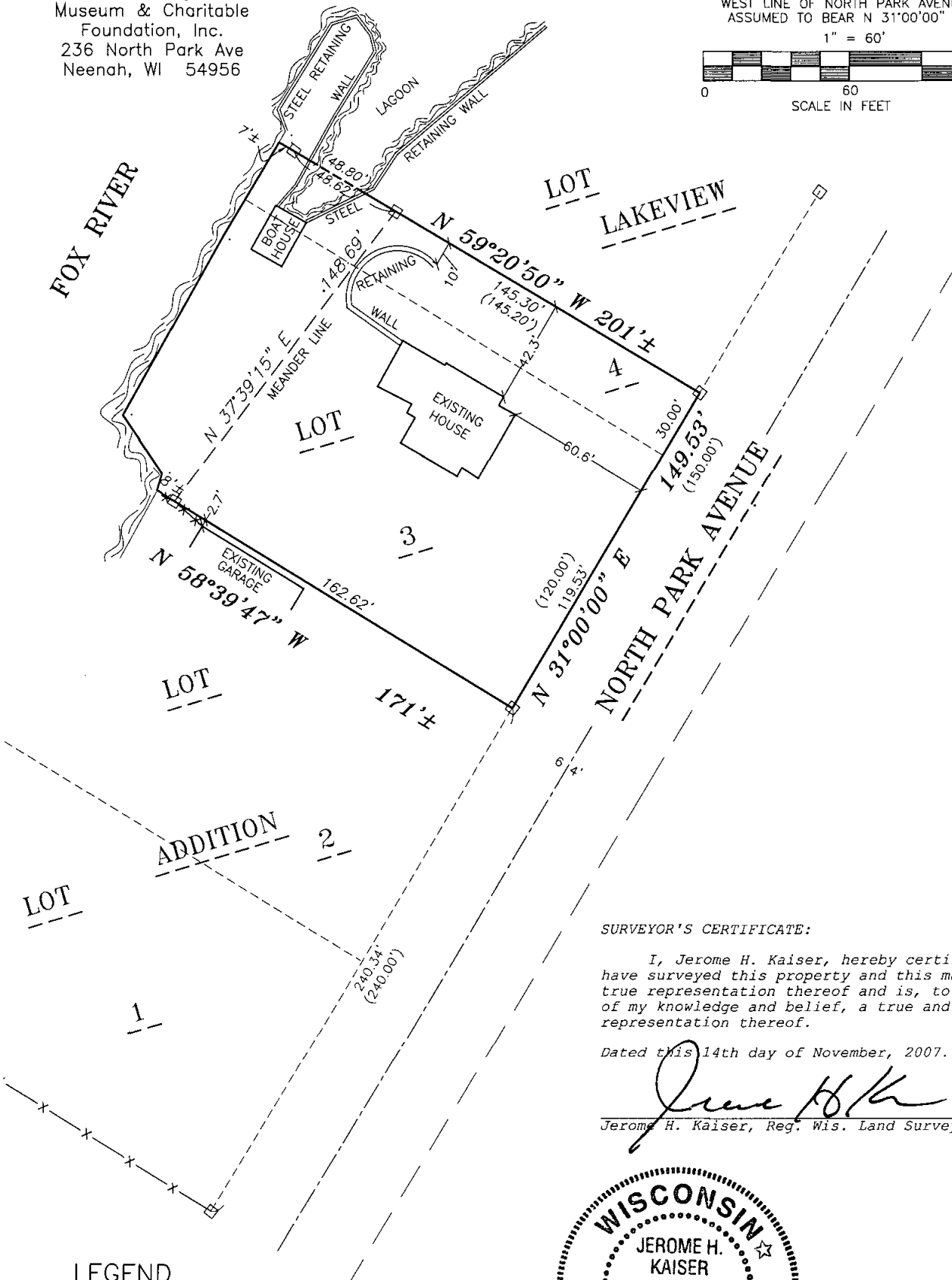

## SURVEYOR'S CERTIFICATE:

I, Jerome H. Kaiser, hereby certify that I  
have surveyed this property and this map is a  
true representation thereof and is, to the best  
of my knowledge and belief, a true and accurate  
representation thereof.

Dated this 14th day of November, 2007.

*Jerome H. Kaiser*  
Jerome H. Kaiser, Reg. Wis. Land Surveyor, S-2247



## LEGEND

- 1" IRON PIPE FOUND
- X— FENCE LINE
- ( ) RECORDED AS

Martenson & Eisele, Inc.



1377 Midway Road  
Menasha, WI 54952  
www.martenson-eisele.com  
info@martenson-eisele.com  
920.731.0381 1.800.236.0381

Planning  
Environmental  
Surveying  
Engineering  
Architecture

PROJECT NO. 154-713

FILE 154713pos.dwg SHEET 1 OF 1

THIS INSTRUMENT WAS DRAFTED BY: LMB