

# FLOOD PLAIN SURVEY

DESCRIPTION: LOT FOUR (4) OF BLOCK TWO (2), IN THE REPLAT OF BLOCK 21 AND LOTS 7 THROUGH 14, INCLUSIVE, OF BLOCK 20, IN THE FIFTH WARD, CITY OF MENASHA, WINNEBAGO COUNTY, WISCONSIN.

CLIENT:  
DAVE WEYENBERG  
641 PARIS STREET  
MENASHA, WI 54952

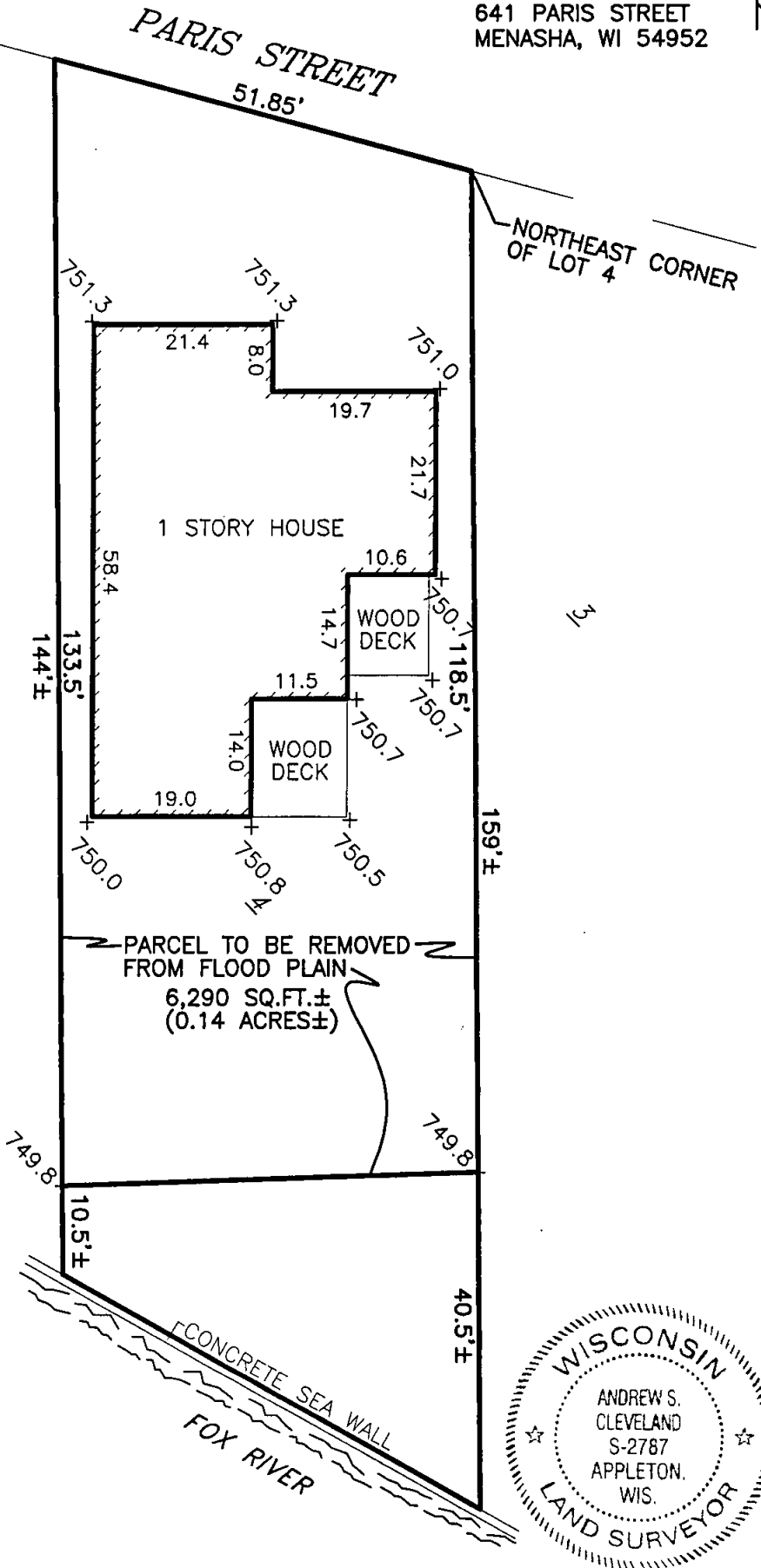

**NOTES:**

- 1) THE 100 YEAR REGIONAL FLOOD  
ELEVATION = 749.70
- 2) BENCHMARK: 5" SPIKE IN SOUTH  
SIDE OF POWER POLE #108K7  
(RECORDED AS #C552-M) ACROSS  
FROM HOUSE #647.  
ELEVATION = 750.70
- 3) THE EXISTING FIRST FLOOR  
ELEVATION OF THE HOUSE = 754.01
- 4) THE LOWEST FLOOR ELEVATION OF  
THE EXISTING HOUSE = 746.20
- 5) THE EXISTING GARAGE FLOOR  
ELEVATION = 751.09
- 6) THE LOWEST GRADE IMMEDIATELY  
ADJACENT TO THE HOUSE = 750.5
- 7) THE LOWEST HABITABLE FLOOR OF  
ANY NEW CONSTRUCTION IN THE  
FLOOD PLAIN MUST BE AT A  
MINIMUM ELEVATION OF 751.70
- 8) THE FILL AROUND ANY NEW  
CONSTRUCTION IN THE FLOOD PLAIN  
MUST BE AT A MINIMUM ELEVATION  
OF 750.70
- 9) THE WATER ELEVATION ON APRIL  
26, 2007 = 747.45
- 10) ALL ELEVATIONS SHOWN ARE NGVD  
29 DATUM

Andrew S. Cleveland 5-24-07  
ANDREW S. CLEVELAND, RLS-2787 DATED



**CAROW LAND SURVEYING CO., INC.**

615 N. LYNNDAL DRIVE., P.O. BOX 1297  
APPLETON, WISCONSIN 54912-1297  
PHONE 920-731-4168 FAX 731-5673

SCALE	1"=20'
DRAWN BY	ac-nt DGV
PROJECT NO.	A074.21