

# PLAT OF SURVEY

Description: The East 68.75 feet of the West 206.25 feet of Lot 3 in the Subdivision of Lot 13 of Fractional Lot 2 and Part of fractional Lot 5, in Section 23, Town 20 North, Range 17 East, City of Menasha, Winnebago County, Wisconsin

Survey For: Mr. Terry Bomier

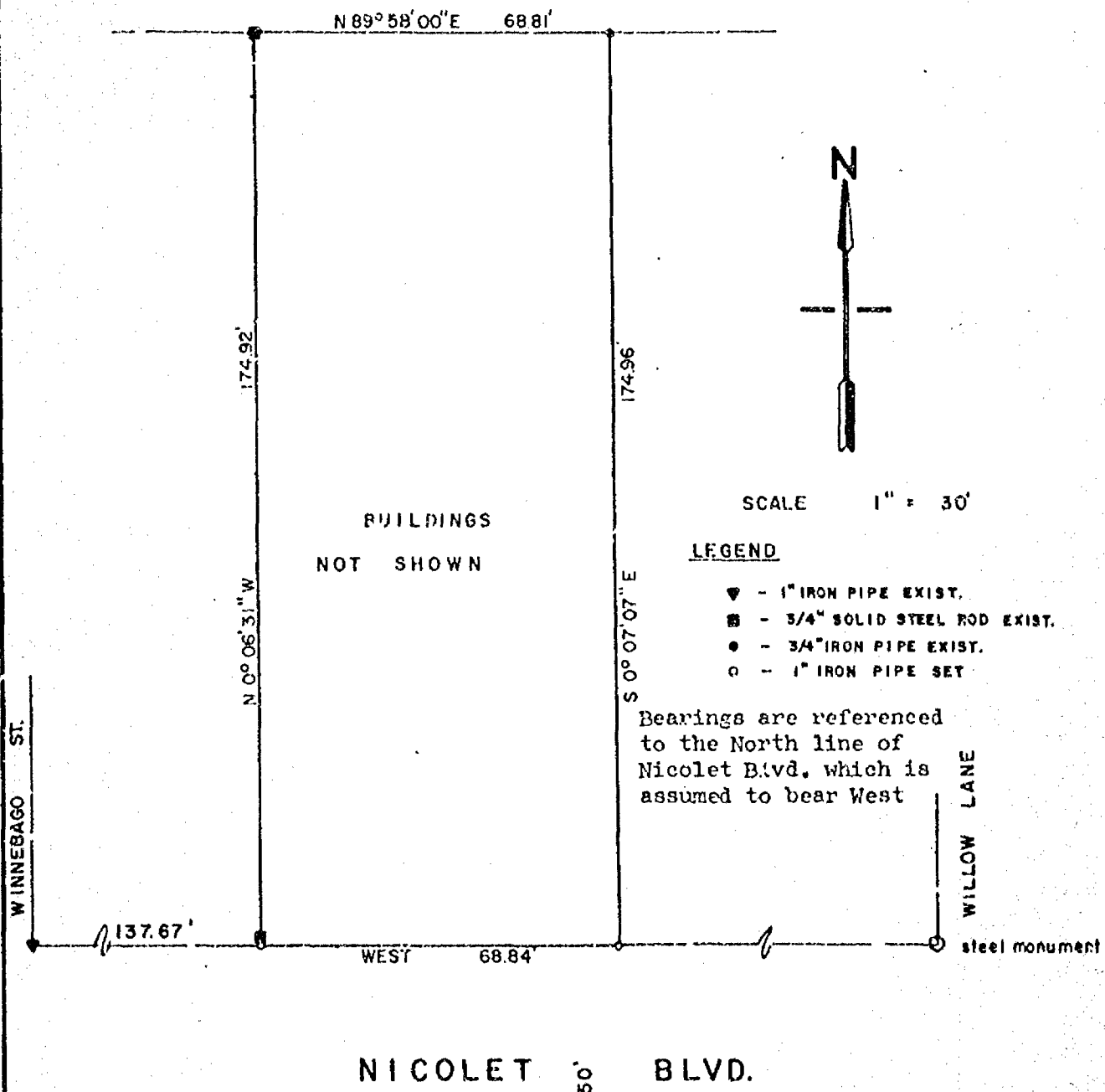

## Surveyor's Certificate:

I, David D. Eisele, Land Surveyor hereby certify that I have surveyed the property as shown and describe, according to official records and that the plat above drawn is an accurate and correct representation of said survey.

Date: Sept 1, 1982 David D. Eisele  
David D. Eisele, Reg. No. S-974

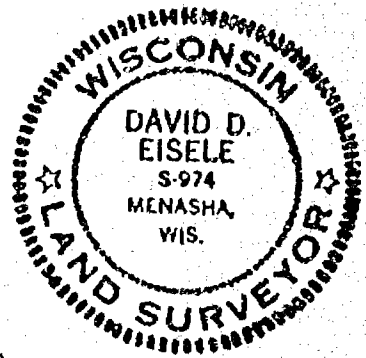

**Martenson & Eisele, Inc.**  
CONSULTING ENGINEERING & LAND SURVEYING  
1919 AMERICAN COURT  
NEENAH WIS. 54956  
PHONE - 731-0381

DRAWN BY: DE

BOOK: 25

DATE:

PAGE: 48

PROJECT: 264-17