

NORTHWEST CORNER
GOV'T LOT 4 No. 866381
SEC. 23, T.20N., R.17E.
(BERNTSEN MON. FND.)

DOCUMENT
No. 1527663

DOCUMENT
No. 1383575

DOCUMENT
No. 579316

DOCUMENT
No. 1362400

DOCUMENT
No. 596499

DOCUMENT
No. 1353933

LEGAL DESCRIPTION:
ALL OF LOT 2 OF CERTIFIED SURVEY
MAP No. 2031 AS RECORDED IN VOLUME
1 OF CERTIFIED SURVEY MAPS ON PAGE
2031, LOCATED IN GOVERNMENT LOT 4
OF SECTION 23, TOWNSHIP 20 NORTH,
RANGE 17 EAST, CITY OF NEENAH,
WINNEBAGO COUNTY, WISCONSIN.

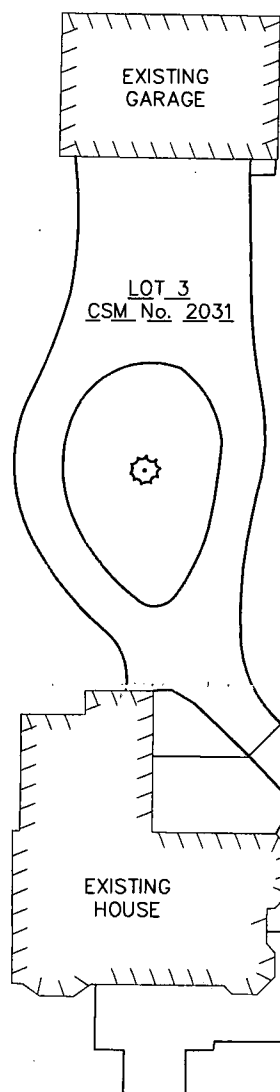

FOR: -CHRIS JONES
-1018 E. FOREST AVENUE
-NEENAH, WI 54956
-(205) 393-6009

BEARINGS ARE REFERENCED TO WEST
LINE OF THE GOV'T LOT 4 OF SECTION
23, TOWNSHIP 20 NORTH, RANGE 17
EAST, CITY OF NEENAH, WINNEBAGO
COUNTY, WISCONSIN, WHICH BEARS
S00°01'47\"W PER THE WINNEBAGO
COUNTY COORDINATE SYSTEM.

LEGEND

- ✕ - CHISELED "X" IN CONCRETE
- ⚡ - 3/4" IRON REBAR FOUND
- ⚡ - 3/4" IRON PIPE FOUND
- ⊙ - CERTIFIED LAND CORNER
WINNEBAGO COUNTY
- () - RECORDED AS BEARING/DISTANCE

SURVEYOR'S CERTIFICATE

The property as shown and described on this map
was surveyed under my direction and control
according to the Wisconsin Administrative Code,
Chapter A-E7 of Minimum Standards for Property
Surveys, and is a correct representation of said
survey, to the best of my knowledge and belief.

Nov. 16, 2015 *David M. Schmalz*
date Registered Land Surveyor

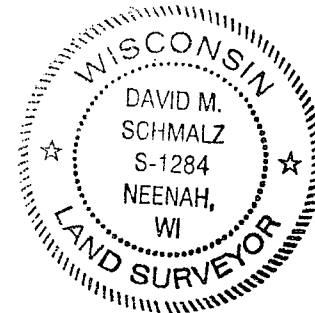

SOUTHWEST MEANDER
CORNER GOV'T LOT 4
SEC. 23, T.20N., R.17E.
(BERNTSEN MON. FOUND)

PROPERTY SURVEY MAP FOR: CHRIS JONES

CITY OF NEENAH, WINNEBAGO COUNTY, WISCONSIN

McMAHON provides this
drawing and data, regardless
of form, as instruments of
service. All rights including
copyrights are retained by
McMAHON. The client and/or
recipient agrees to the fullest
extent permitted by law to
indemnify and hold McMAHON
harmless for any reuse of or
changes made to the original
drawing or data without prior
written consent by McMAHON.

McMAHON
ENGINEERS ARCHITECTS

1445 McMAHON DRIVE NEENAH, WI 54956
Mailing: P.O. BOX 1025 NEENAH, WI 54957-1025
Tel: (920) 751-4200 Fax: (920) 751-4284
www.mcmgrp.com

W. LINE OF GOV'T LOT 4, SEC. 23
S00°01'47\"W 1977.53'

684.33'

DESIGNED
DMS
DRAWN
MJA

PROJECT NO.
J0953-9-15-00568.00

DATE
OCTOBER, 2015

SHEET NO.
1