

PROPERTY SURVEY MAP

LOT 3 OF BLOCK 8 IN ASSESSOR'S PLAT OF PART OF THE FIFTH WARD OF THE CITY OF NEENAH WISCONSIN 1924, IN THE FIFTH WARD OF SAID CITY, EXCEPTING THEREFROM THE EAST 100 FEET THEREOF, AND EXCEPTING THEREFROM THE SOUTH 5 FEET FRONT AND REAR, OF THE WEST 109.4 FEET THEREOF AS DESCRIBED IN DOCUMENT No. 1348605, LOCATED IN GOVERNMENT LOT 4 OF SECTION 23, TOWNSHIP 20 NORTH, RANGE 17 EAST, CITY OF NEENAH, WINNEBAGO COUNTY, WISCONSIN.

NORTHWEST CORNER
GOV'T LOT 4
SEC. 23, T.20N., R.17E.
(BERNTSEN MON. FND.)

FOR: -PATRICK GALLOWAY
-325 NINTH STREET
-NEENAH, WI 54956

DOCUMENT
No. 866381

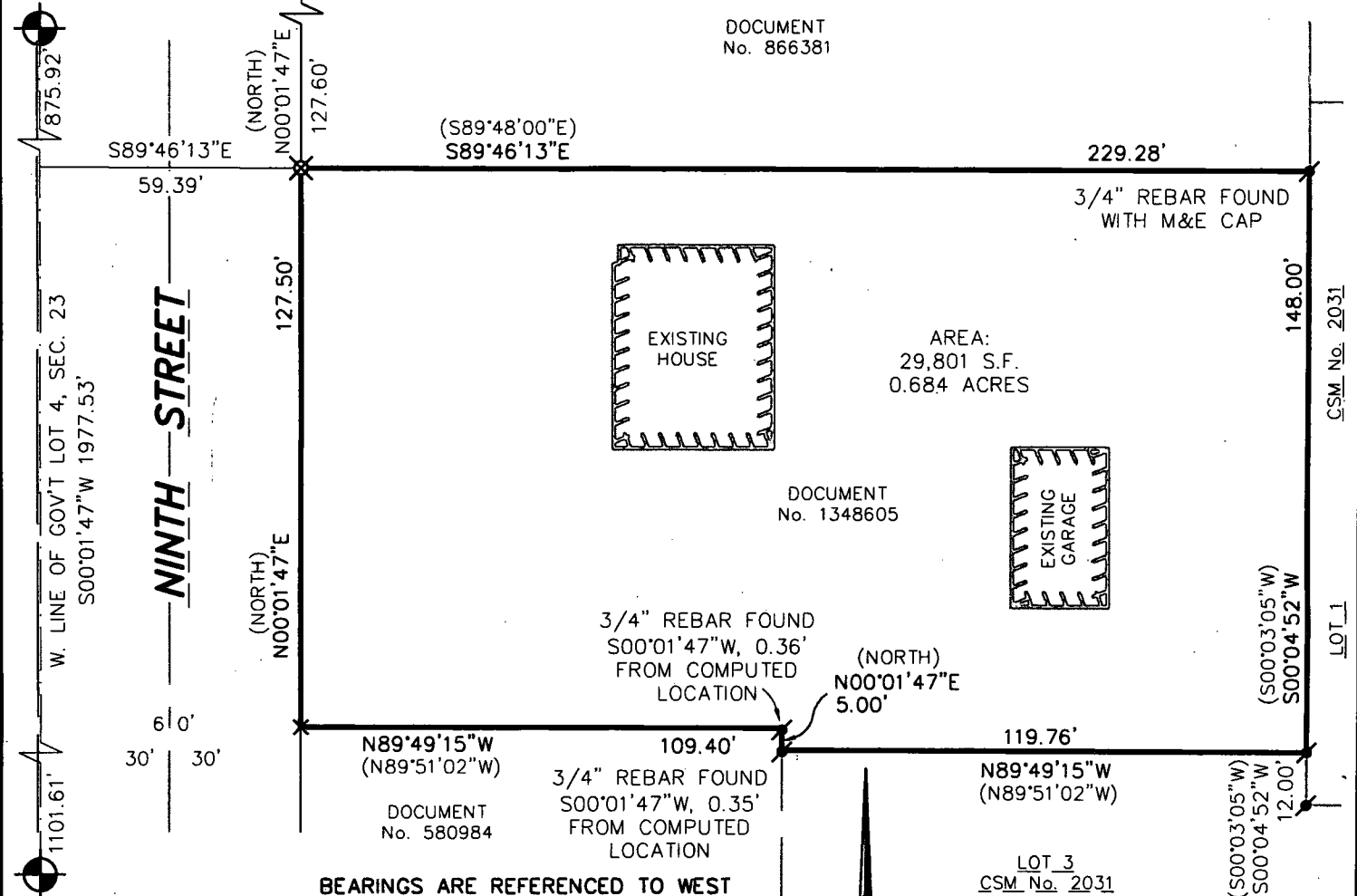

SURVEYOR'S CERTIFICATE

The property as shown and described on this map was surveyed under my direction and control according to the Wisconsin Administrative Code, Chapter A-E7 of Minimum Standards for Property Surveys, and is a correct representation of said survey, to the best of my knowledge and belief.

April 10, 2012 *David M. Schmalz*
date Registered Land Surveyor

ckalkofen, W:\PROJECTS\G1002\920270\1001\PROPERTY SURVEY MAP-GALLOWAY.dwg, model, Plot Date: 4/10/2012 10:28 AM, xrefs:none



LEGEND

- ⊗ - CHISELED "X" IN CONCRETE SET
- ✕ - CHISELED "X" IN CONCRETE FOUND
- ⌀ - 1/2" IRON PIPE FOUND
- ⚡ - 3/4" IRON REBAR FOUND
- ⊙ - CERTIFIED LAND CORNER WINNEBAGO COUNTY
- () - RECORDED AS BEARING/DISTANCE

McMAHON
ENGINEERS ARCHITECTS

Project No. G1002 920270.00 Date MAR. 2012 Scale 1"=40'

Drawn By CWK Field Book 1179 Page 38

1445 McMAHON DRIVE NEENAH, WI 54956
Mailing: P.O. BOX 1025 NEENAH, WI 54957-1025
Tel: (920) 751-4200 Fax: (920) 751-4284

File No.