

FLOOD PLAIN SURVEY

DESCRIPTION: LOT FOUR (4) OF BLOCK TWO (2), IN THE REPLAT OF BLOCK 21 AND LOTS 7 THROUGH 14, INCLUSIVE, OF BLOCK 20, IN THE FIFTH WARD, CITY OF MENASHA, WINNEBAGO COUNTY, WISCONSIN.

CLIENT:
DAVE WEYENBERG
641 PARIS STREET
MENASHA, WI 54952

PARIS STREET
51.85'

NORTHEAST CORNER
OF LOT 4

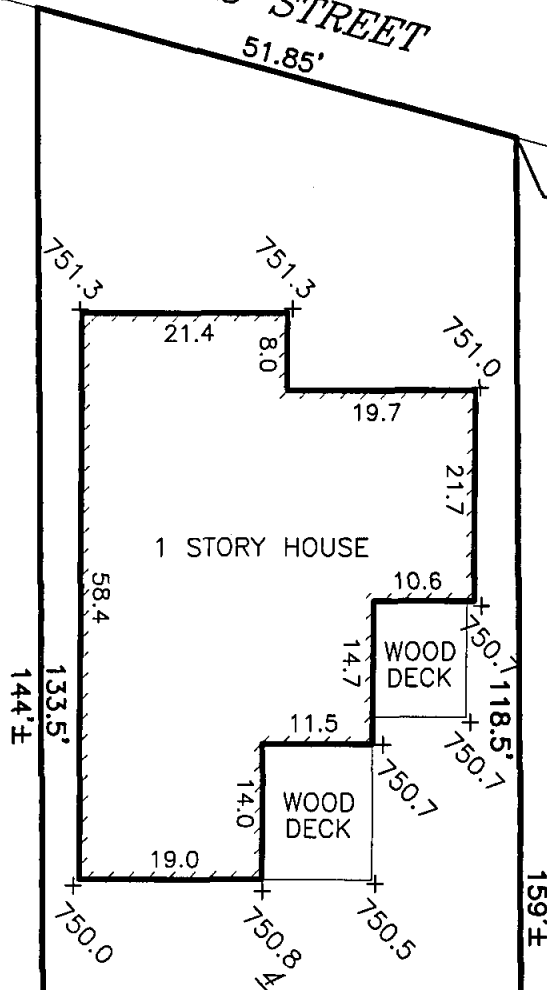

NOTES:

- 1) THE 100 YEAR REGIONAL FLOOD ELEVATION = 749.70
- 2) BENCHMARK: 5" SPIKE IN SOUTH SIDE OF POWER POLE #108K7 (RECORDED AS #C552-M) ACROSS FROM HOUSE #647. ELEVATION = 750.70
- 3) THE EXISTING FIRST FLOOR ELEVATION OF THE HOUSE = 754.01
- 4) THE LOWEST FLOOR ELEVATION OF THE EXISTING HOUSE = 746.20
- 5) THE EXISTING GARAGE FLOOR ELEVATION = 751.09
- 6) THE LOWEST GRADE IMMEDIATELY ADJACENT TO THE HOUSE = 750.5
- 7) THE LOWEST HABITABLE FLOOR OF ANY NEW CONSTRUCTION IN THE FLOOD PLAIN MUST BE AT A MINIMUM ELEVATION OF 751.70
- 8) THE FILL AROUND ANY NEW CONSTRUCTION IN THE FLOOD PLAIN MUST BE AT A MINIMUM ELEVATION OF 750.70
- 9) THE WATER ELEVATION ON APRIL 26, 2007 = 747.45
- 10) ALL ELEVATIONS SHOWN ARE NGVD 29 DATUM

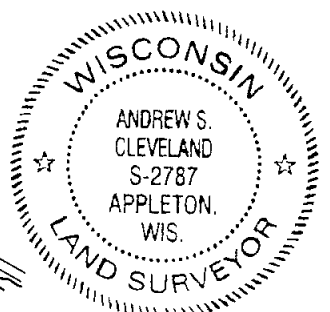

Andrew S. Cleveland 5-24-07
ANDREW S. CLEVELAND, RLS-2787 DATED



CAROW LAND SURVEYING CO., INC.

615 N. LYNNDALE DRIVE., P.O. BOX 1297
APPLETON, WISCONSIN 54912-1297
PHONE 920-731-4168 FAX 731-5673

SCALE
1"=20'
DRAWN BY
ac-nt DGV
PROJECT NO.
A074.21