

PLat of Survey

Part of fractional Lot 1, Section 23, T20N, R17E, Third Ward, City of Menasha, Winnebago County, Wisconsin

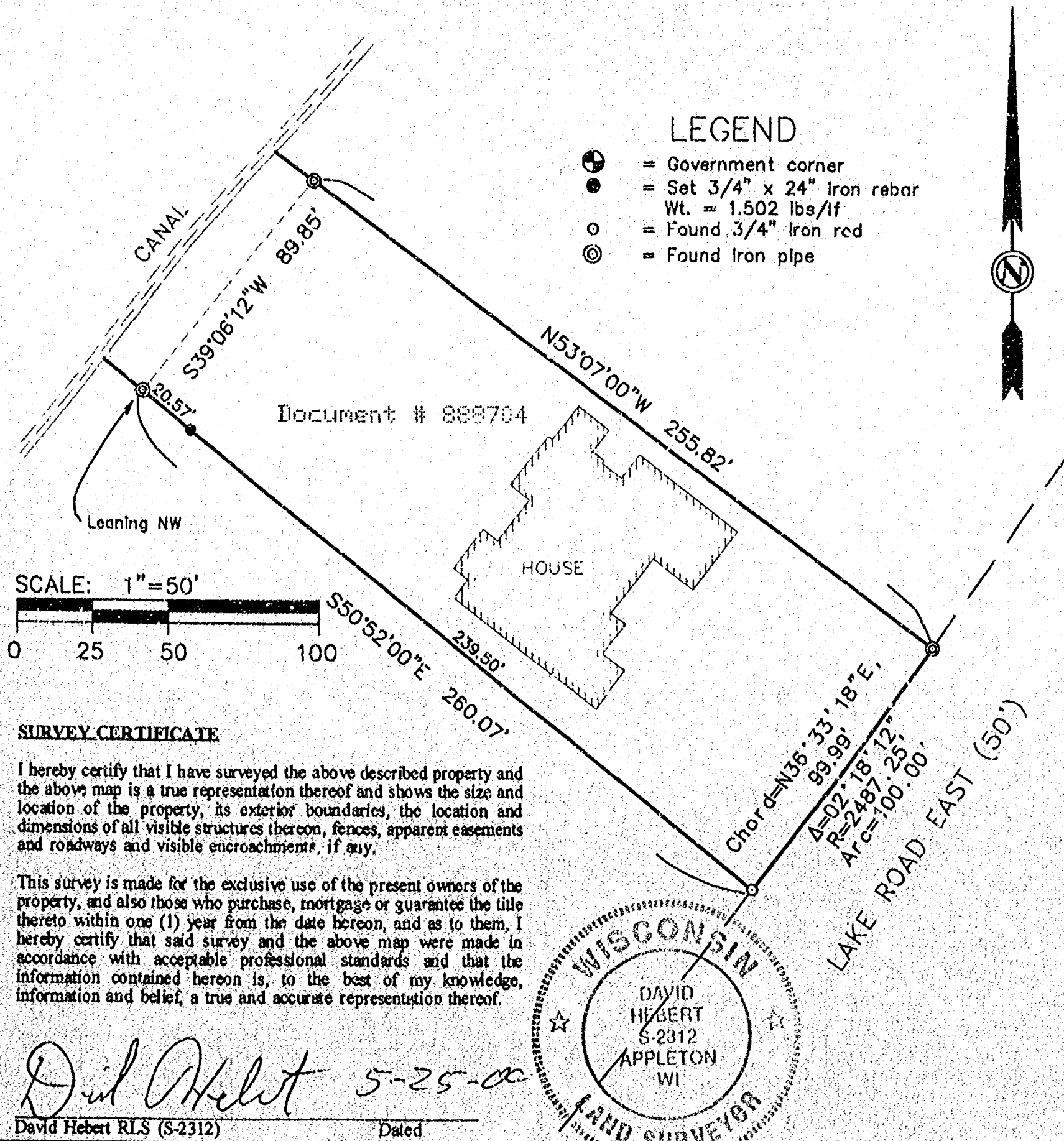

HAI Hebert Associates, Inc.
Land Surveying • Soil Testing • Engineering Systems
2003 N. Meade Street
Appleton, WI 54911
920-734-8375
Fax: 920-734-3968

A SURVEY FOR:
Dan Remler
Frances Rauscher
370 Lake Road
Menasha, WI 54952

DATE: 5-24-00
DRAFTED BY: dh
SCALE: 1"=50'
DRAWING NUMBER:
00032A01