

PLAT OF SURVEY

DESCRIPTION:

SHOWING THOSE LANDS AS DESCRIBED IN VOLUME 881 OF WARRANTY DEEDS ON PAGE 325; LESS AND EXCEPTING THOSE LANDS DESCRIBED IN DOCUMENT #472221; BEING PART OF GOVERNMENT LOT 1, SECTION 23, TOWNSHIP 20 NORTH, RANGE 17 EAST, CITY OF MENASHA, WINNEBAGO COUNTY, WISCONSIN.

NOTE: 100 YEAR FLOOD ELEVATION
= 750.00

LEGEND:

- = 3/4"x24" SOLID ROUND #6 IRON REBAR SET
- = 3/4" IRON REBAR FOUND
- ⊙ = 1" IRON PIPE FOUND
- ⊗ = BERNTSEN ALUMINUM MONUMENT FOUND
- = DENOTES AREA OF CONCRETE PAVEMENT

KEY:

- (A) - floor elevation = 751.52
- (B) - floor elevation = 752.02
- (C) - garage elevation = 750.95

WATER ELEVATION:
MAY 24, 1993 = 748.15

NORTH REFERENCE:

NORTH IS REFERENCED TO THE WEST LINE OF GOVERNMENT LOT 1, SECTION 23, TOWN 20 NORTH, RANGE 17 EAST, CITY OF MENASHA, WINNEBAGO COUNTY, WISCONSIN; WHICH IS RECORDED TO BEAR
N00°-19'-27"W.

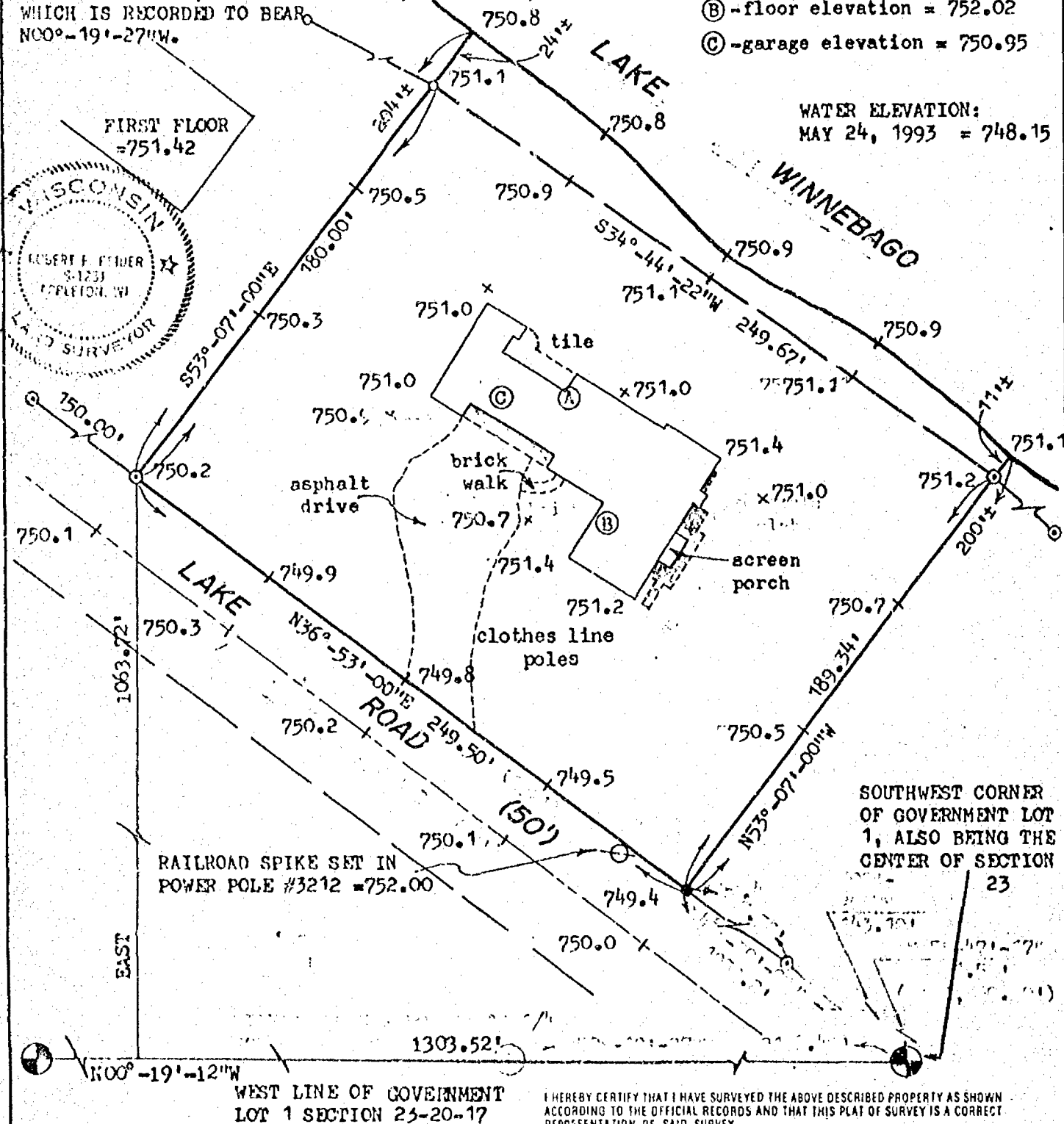

WITNESS CORNER FOR
THE NORTH 1/4 CORNER
OF SECTION 23

I HEREBY CERTIFY THAT I HAVE SURVEYED THE ABOVE DESCRIBED PROPERTY AS SHOWN
ACCORDING TO THE OFFICIAL RECORDS AND THAT THIS PLAT OF SURVEY IS A CORRECT
REPRESENTATION OF SAID SURVEY

Robert F. Reider 6-10-93
ROBERT F. REIDER, RLS-1251 DATED



CAROW LAND SURVEYING CO., INC.

1837 W. WISCONSIN AVE., P.O. BOX 1297
APPLETON, WISCONSIN 54912-1297
PHONE 414-731-4168 FAX 731-5673

SCALE 1"=50'

DRAWN BY
cp-jc EAS/KJO

PROJECT NO.
A935.54