

# PLAT OF SURVEY

Part of Fractional Lot 1, Section 23, Town 20 North, Range 17 East, in the Third Ward, City of Menasha, Winnebago County, Wisconsin.

Survey For:

Associated Bank Trust Dept.  
Neenah, WI 54956

Bearings are referenced to the West line of the Northeast 1/4, Section 23, Town 20 North, Range 17 East, which is assumed to bear N 00°-19'-12" W

SCALE 1"=40'

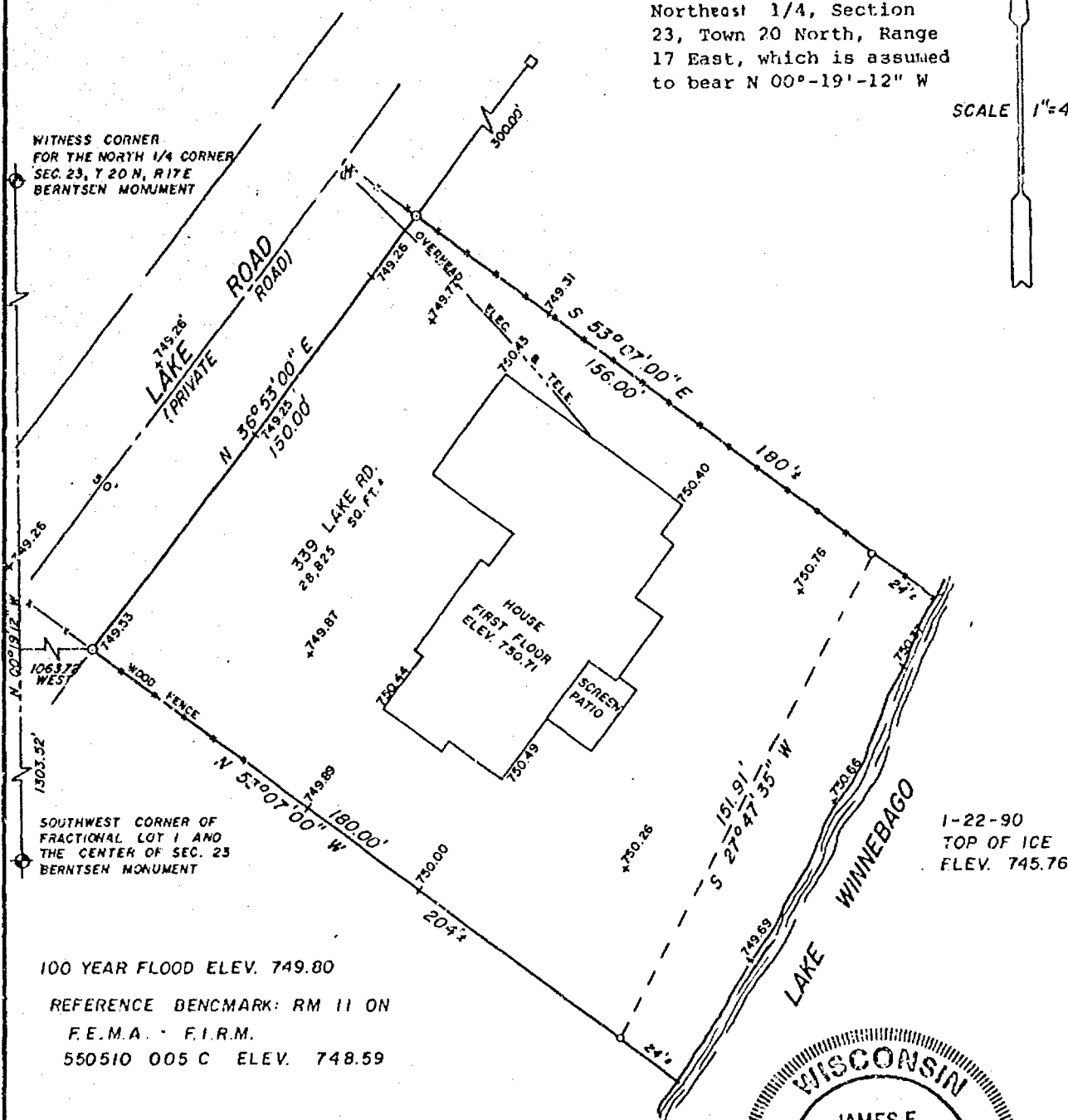

## LEGEND

- 3/4" REBAR, SET
- 1-1/4" STEEL REBAR SET
- ◆ SECTION MONUMENT
- ▼ P.K. NAIL
- 1" IRON PIPE FOUND
- 2" IRON PIPE FOUND
- 3/4" REBAR FOUND
- ▼ 1-1/4" REBAR FOUND
- FENCE
- ✕ CHISELED "X"
- ▽ RAIL ROAD SPIKE
- ( ) RECORDED AS

## SURVEYOR'S CERTIFICATE

I, hereby certify that I have surveyed the property as shown and described, according to official records and that the plat above drawn is an accurate and correct representation of said survey, to the best of my knowledge and belief.

*James E. Smith*  
DATE FEB 5, 1990 REGISTERED LAND SURVEYOR

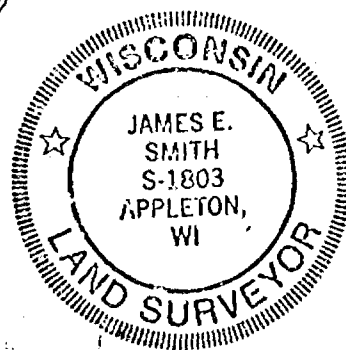

**M&E Martenson & Eisele, Inc.**  
CONSULTING ENGINEERING & LAND SURVEYING  
1919 AMERICAN COURT  
NEENAH WIS. 54956  
PHONE - 731-0381

FIELD BOOK 81 PROJECT NO. 264-134  
PAGE 74-75  
DISK 140 FILE 5264134d

THIS INSTRUMENT WAS DRAFTED BY: M.A.S.