

FOX RIVER

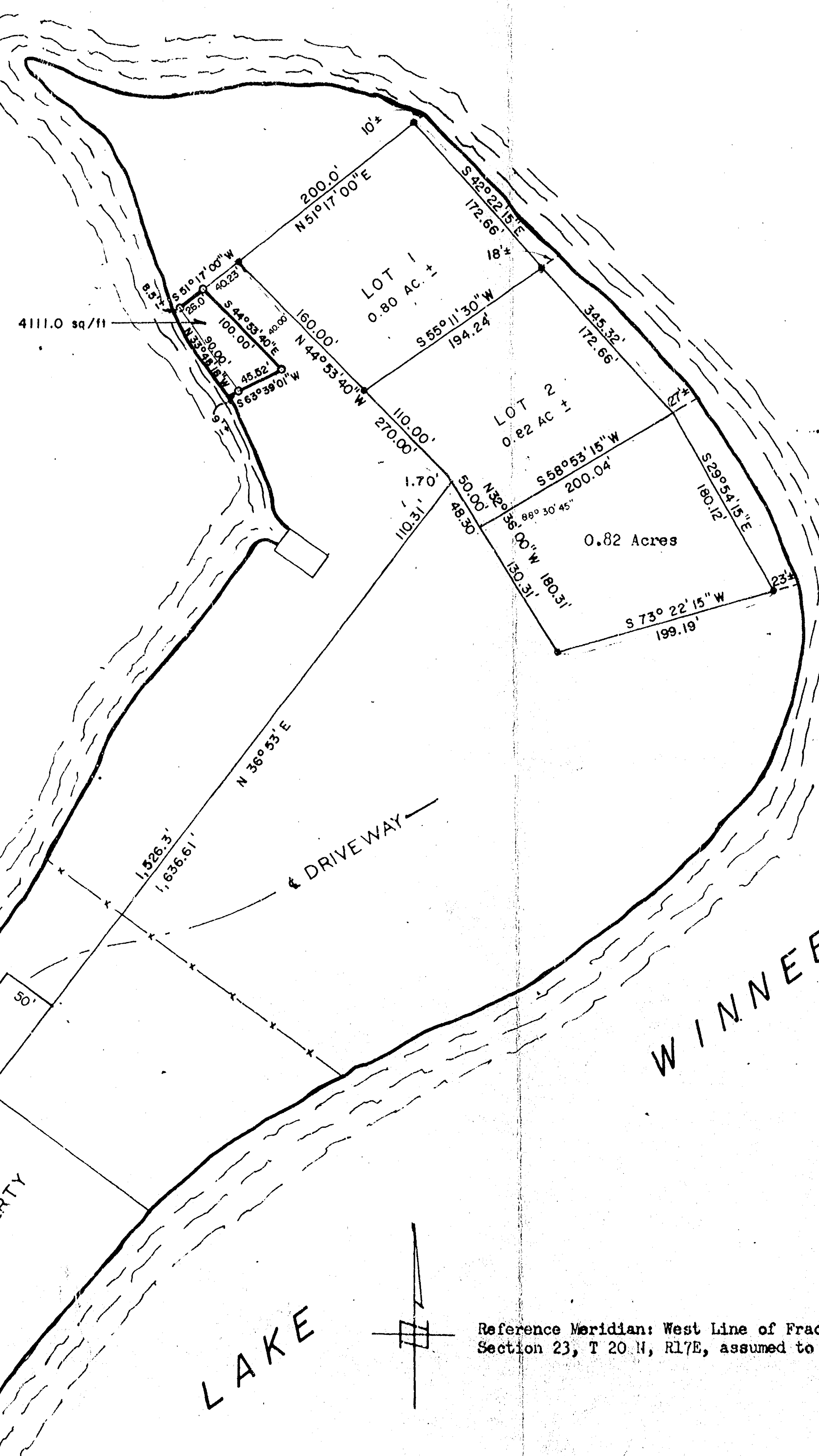

SURVEYOR'S CERTIFICATE
I hereby certify that I have surveyed the above described property and that the above map is a true representation thereof and shows the size and location of the property, its exterior boundaries, the location of all structures, boundary fences, apparent easements, roadways and visible encroachments, if any.
This survey is made for the use of the present owners of the property, and also those who purchase, mortgage, or guarantee the title thereto within one (1) year from date hereof.

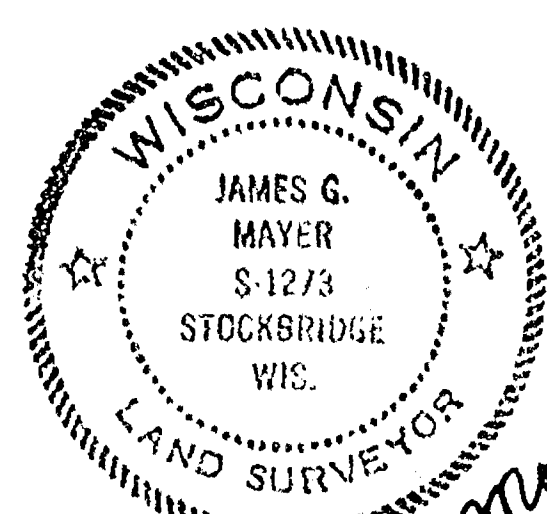

James G. Mayer
July 5, 1983.

NOTE:
LOTS 1 AND 2 WERE ADDED
SEPT. 14, 1976

LEGEND
• - EXISTING 1" IRON PIPE
○ - 1" x 24" IRON PIPE SET WEIGHING 1.13 lb/lf.

Reference Meridian: West Line of Fractional Lot 1, Section 23, T 20 N, R 17 E, assumed to bear North.

SW CORNER
FRACTIONAL LOT 1
SEC. 23, T 20 N, R 17 E

McMAHON ASSOCIATES INC.

ENGINEERS ARCHITECTS

MENASHA, WIS.

REVISIONS

SURVEY FOR: DON TURNER
THAT PART OF FRACTIONAL LOT 1, SECTION 23, TOWN 20 NORTH, RANGE 17 EAST, CITY OF MENASHA, WINNEBAGO COUNTY, WI.

DESIGNED
DRAWN
CHECKED
SCALE 1" = 100'
DATE

OF SHEETS
FILE NO.
L-01383