



PLAT OF SURVEY

ALL OF FRACTIONAL LOT 1, SECTION 23, TOWN 20 NORTH,
RANGE 17 EAST, CITY OF MENASHA, WINNEBAGO COUNTY,
WISCONSIN.

Scale 1" = 80'

BEARINGS ARE REFERENCED TO THE
NORTH LINE OF CERTIFIED SURVEY
MAP NO. 202, WHICH IS RECORDED
TO BEAR N 63°33'00" W.

FOR:
DONALD TURNER
10 LAKE ROAD
MENASHA, WI. 54952

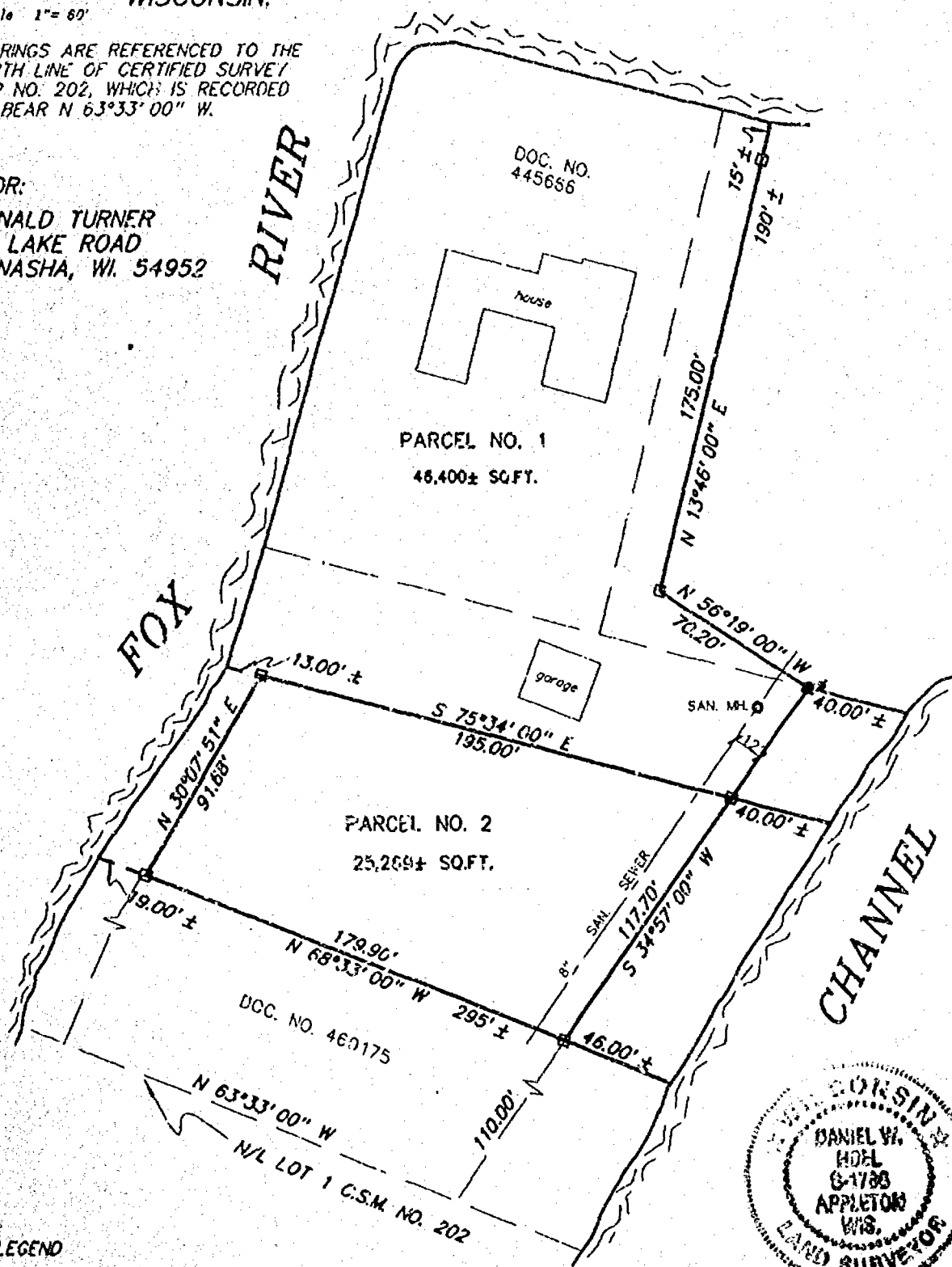

LEGEND

- 3/4" REBAR SET
- 1" IRON PIPE SET
- △ 1-1/4" REBAR SET
- × CHISELED "X" SET
- 3/4" REBAR FOUND
- 1" IRON PIPE FOUND
- ▲ 1-1/4" REBAR FOUND
- ▣ 2" IRON PIPE FOUND
- ⊙ CHISELED "X" FOUND
- ⊕ GOVERNMENT CORNER
- POWER POLE

— FENCE
() RECORDED AS

SURVEYOR'S CERTIFICATE:

I, hereby certify that I have surveyed this property and this map is a true representation thereof and shows the size and location of the property its exterior boundaries, the location of all apparent easements and roadways and visible encroachments. This survey is made for the exclusive use of the present owner of the property, and also those who purchase, mortgage or guarantee the title thereto within one (1) year from date hereof; and as to them I hereby certify that said survey and map were made in accordance with acceptable Professional Standards and that the information contained thereon is, to the best of my knowledge, information and belief a true and accurate representation thereof.

9/26/94
Date

Daniel W. Noel
Wisconsin Registered Land Surveyor



Martenson & Eisele, Inc.
CONSULTING ENGINEERING & LAND SURVEYING
1919 AMERICAN COURT
NEENAH, WI 54956
PHONE (414)-731-0381

PROJECT NO. 264-195

FIELD BOOK PAGE_pos264195

DISK FILE

This instrument was drafted by: kml