

PLAT OF SURVEY

ALL OF LOT THREE (3), KITTIVER COURT PLAT,
CITY OF NEENAH, WINNEBAGO COUNTY,
WISCONSIN.

NORTH IS REFERENCED TO THOSE
BEARINGS RECORDED ON THE PLAT
OF KITTIVER COURT, CITY OF NEENAH,
WINNEBAGO COUNTY, WISCONSIN.

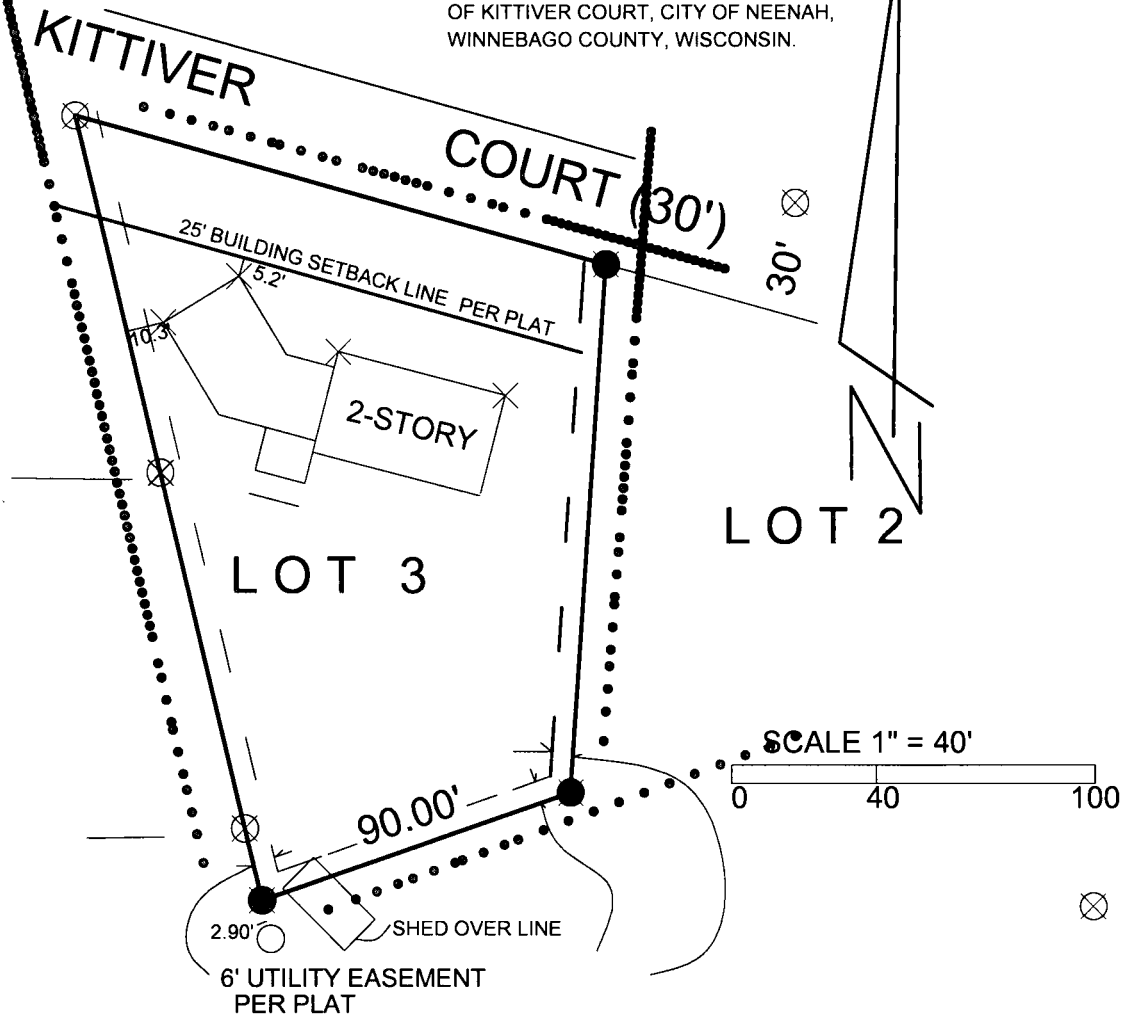

LEGEND

⊗ = 1" IRON PIPE FOUND

⊗ = 1 1/4" IRON REBAR FOUND

● = 1"x24" IRON PIPE SET WEIGHING 1.502 LBS PER LINEAR FOOT

NOTE: CHECK WITH CITY FOR
SIDEYARD AND VERIFY FRONT
YARD

PROPERTY OWNER;
JOSHUA W. BUSS & RUTH O. BUSS
440 KITTIVER CT.

I, KEITH J. VALENTYNE, CERTIFY THAT I HAVE
SURVEYED THE ABOVE DESCRIBED PROPERTY
ACCORDING TO THE WISCONSIN ADMINISTRATIVE
CODE, CHAPTER A-E7 OF MINIMUM STANDARDS
FOR PROPERTY SURVEYS, AND THAT THIS
DRAWING IS A CORRECT REPRESENTATION OF
SAID SURVEY TO THE BEST OF MY KNOWLEDGE
AND BELIEF.