

# PROPERTY SURVEY MAP

ALL OF LOT TEN (10), KITTIVER COURT, LOCATED IN GOVERNMENT LOT 5, SECTION 23, TOWNSHIP 20 NORTH, RANGE 17 EAST, 5TH WARD, CITY OF NEENAH, WINNEBAGO COUNTY, WISCONSIN.

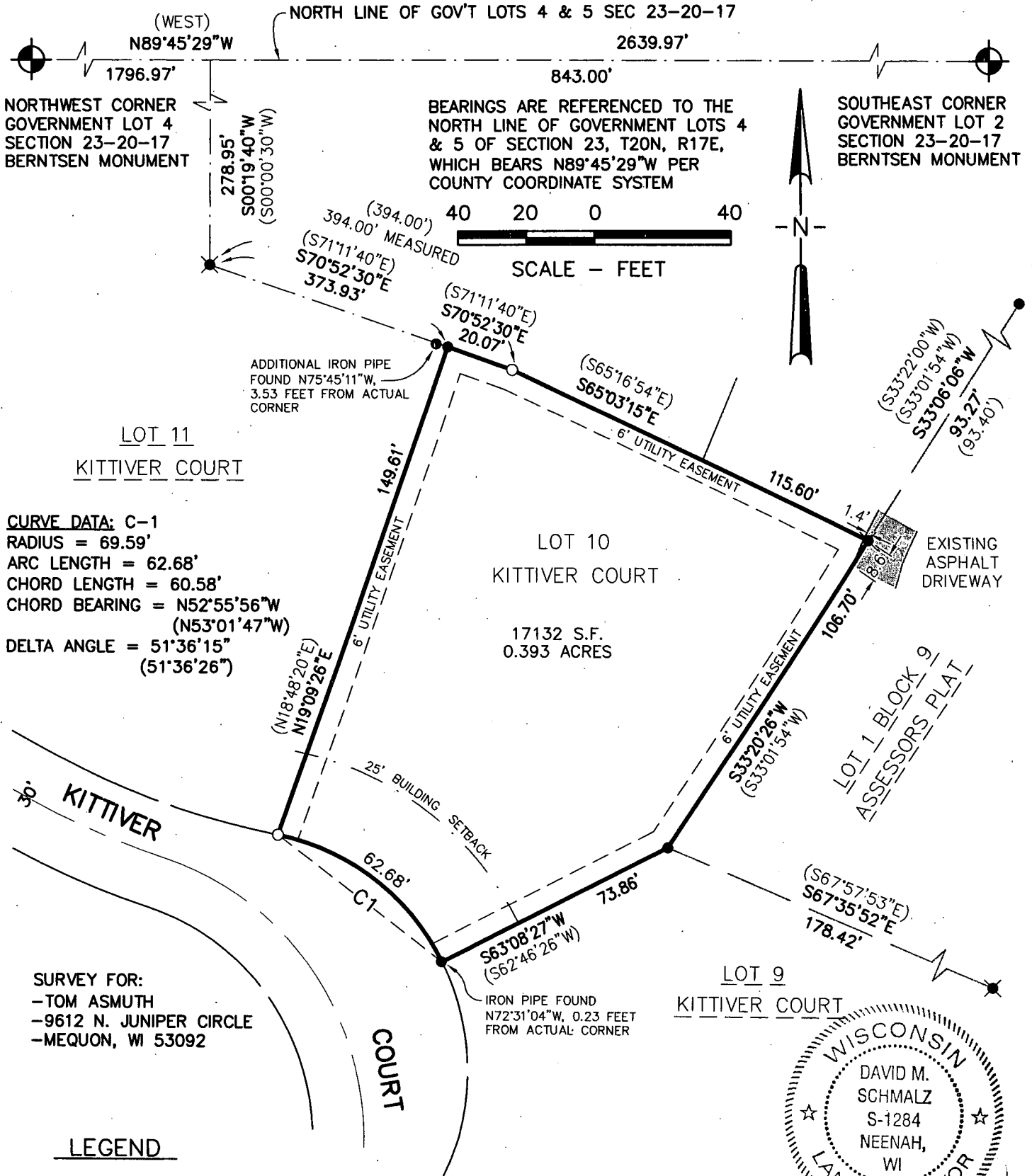

## SURVEYOR'S CERTIFICATE

The property as shown and described on this map was surveyed under my direction and control according to the Wisconsin Administrative Code, Chapter A-E7 of Minimum Standards for Property Surveys, and is a correct representation of said survey, to the best of my knowledge and belief.

REVISED

Nov. 25, 2015  
date

David M. Schmalz  
Registered Land Surveyor

**McMAHON**  
ENGINEERS ARCHITECTS

Project No. A0995 920292.00 Date APRIL 2012 Scale 1"=40'

Drawn By DEW Field Book 179/121 Page 44/37

1445 McMAHON DRIVE NEENAH, WI 54956  
Mailing: P.O. BOX 1025 NEENAH, WI 54957-1025  
Tel: (920) 751-4200 Fax: (920) 751-4284

File No.